

PLACENTIA-YORBA LINDA UNIFIED SCHOOL DISTRICT  
1301 E. Orangethorpe Avenue  
Placentia, CA

Minutes  
Regular Meeting  
Board of Education

5:15 p.m., Tuesday, November 17, 2015  
District Educational Center  
1301 E. Orangethorpe Avenue  
Placentia, CA 92870

A Regular Meeting of the Board of Education of the Placentia-Yorba Linda Unified School District, was called by Mr. Eric Padget, President, at 5:15 p.m., Tuesday, November 17, 2015 at the District Educational Center, 1301 E. Orangethorpe Avenue, Placentia.

**STUDY SESSION**

Mrs. Candy Plahy and her team provided information regarding student data.

**CLOSED SESSION**

Adjourned to Closed Session for the purpose of discussing matters expressly authorized by Government Code Sections 3549.1, 54956.8, 54956.95, 54957, and 54957.6 at 6:19 p.m.

**REGULAR SESSION**

Reconvened to Regular Session at 7:09 p.m.

**REPORT OUT OF CLOSED SESSION**

The Board took action to appoint Crystal Morfin, Preschool Child Care Center Director, effective, November 17, 2015.

Action: Carried  
Ayes: 5  
Noes: 0

Motion: Mrs. Judi Carmona  
Second: Mrs. Carrie Buck

The Board took action to appoint Bradd Runge, Supervisor of Grounds, effective November 17, 2015.

Action: Carried  
Ayes: 5  
Noes: 0

Motion: Mrs. Carrie Buck  
Second: Mrs. Carol Downey

The Board took action to appoint Kimberly Besanson, Food Service Operations Supervisor, effective November 17, 2015.

Action: Carried  
Ayes: 5  
Noes: 0

Motion: Mrs. Karin Freeman  
Second: Mrs. Judi Carmona

**PLEDGE OF ALLEGIANCE**

**ROLL CALL**

Members Present: Mr. Eric Padget, President  
Mrs. Judi Carmona, Vice President  
Mrs. Karin Freeman, Clerk  
Mrs. Carol Downey, Trustee  
Mrs. Carrie Buck, Trustee  
Dr. Doug Domene, Board Secretary

**APPROVAL OF AGENDA**

Approved the November 17, 2015 Board of Education agenda as amended and recommended by the Superintendent.

Action:	Carried	Motion:	Mrs. Carrie Buck
Ayes:	5	Second:	Mrs. Judi Carmona
Noes:	0		

**PUBLIC HEARING**

A Public Hearing was held relative to Dedication of Easement to Yorba Linda Water District for additional water service for the Joint Use Area Project at Yorba Linda High School.

President Padget declared the Public Hearing open at 7:11 p.m. Having received no comments, the Public Hearing was closed at 7:12 p.m.

**MINUTES**

Approved the minutes of the Regular Meeting of October 13, 2015.

Action:	Carried	Motion:	Mrs. Judi Carmona
Ayes:	5	Second:	Mrs. Karin Freeman
Noes:	0		

**RECOGNITIONS/PRESENTATIONS**

You Are the Advantage – Valencia High School ValTech Student, Sana Talwar  
You Are the Advantage – Lakeview Elementary Student, Connor Sung

**PUBLIC COMMENT**

None

**STUDENT BOARD REPORT**

Student Board Representative Emily Drinkwine provided a report of the activities and events occurring at the district’s high schools.

**SUPERINTENDENT’S REPORT.**

- Superintendent Domene attended the Girls Tennis CIF Championship game between Valencia and Yorba Linda in Claremont. It was a wonderful, spirited match, made even more special because it was the first time the team from Yorba Linda High School made it to the finals. Valencia won the match, and both teams had a lot of fun. Dr. Domene reminded everyone that Valencia Varsity Football plays Friday night against Villa Park in the second round of playoffs.
- The Superintendent recently attended the Orange County "Teacher of the Year" banquet at the Disneyland Hotel, and, as usual, it was a fantastic event – rivaling even the state ceremony.
- El Camino Real will be receiving a site visit soon to establish it as a Model Continuation School, and Yorba Linda Middle School is also being considered as a "School to Watch."
- The first Dual Language Academy parent information meeting was held last week, and we had 60 parents attend. Another informational workshop will be held in early December.
- In conclusion, Dr. Domene acknowledged it is the last Board meeting for Director of Transportation Steve UMBER, who is retiring next month. He mentioned that Steve has been a rock in his Cabinet, and his wealth of knowledge and great attitude will be missed. He wish Steve the best of luck in the future.

**CONSENT CALENDAR**

1. Approved/ratified purchase orders in the following amounts: **(2015/2016)** – General Fund (01), \$1,942,294.97; Child Development Fund (12), \$37,699.51; Cafeteria Fund (13), \$31,220.54; Deferred Maintenance Fund (14), \$97,496.14; Capital Facilities Fund (25), \$829,904.91; Schools Facilities Fund/Prop 47 Fund (39), \$1,732,542.36; Insurance Workers’ Comp Fund (68), \$13,317.93; Insurance Health and Welfare Fund (69), \$5,238.58; Insurance Property Loss Fund (70), \$911.62; Community Facilities Distr. #1 Fund (91), \$355,522.00 1
2. Approved warrant listings in the following amounts: Warrant Registers #283301 through 303401 and #558113 through 565013; current year expenditures (September 27, 2015 through October 31, 2015) \$7,443,209.36; total prior year expenditures, \$329,801.48 (2014-2015); and payroll registers 3A, \$10,503,867.98 and 3B, \$3,927,639.64 2
3. Declared the property surplus, approved disposal of the items by public auction, and disposed of any items not acceptable for auction by the most economical means. 5
4. Designated textbooks as obsolete and approve disposal. 6
5. Accepted as complete the project(s) listed and authorized filing Notice(s) of Completion. 7
6. Approved the Microsoft Enterprise Desktop Schools Licensing and Subscription renewal with Software House International Corporation effective January 1, 2016, to December 31, 2016. 9
7. Authorized the Superintendent or designee to renew the RFP 2015—Desktop, Laptop, and Server Memory effective November 2015 to November 2016. 10

8. Approved agreement with PBS SoCal, KOCE-TV/KOCE-DT Foundation for classroom online video streaming from December 1, 2015, to November 30, 2016. 11
9. Approved Consultant Services Agreements – Maintenance and Facilities – as listed in accordance with Board Policy No. 4124, Retention of Consultants. 12
10. Awarded bid to the lowest responsive and responsible bidder and approve contract for Bid No. 216-06 to Time and Alarm Systems for the Low Voltage Services Unit Bid. 14
11. Approved Amendment No. 5 to contract with Sunwest Landscape for Unit Bid No. 212-08, Landscaping and Irrigation Services. 16
12. Approved Amendment No. 3 to contract with Hardy & Harper, Inc. for Unit Bid No. 213-03, Asphalt, Earth Moving, and Grading Services. 17
13. Approved Amendment No. 2 to contract with Hardy & Harper, Inc. for Unit Bid No. 214-05, Concrete, Masonry, Earth Moving, and Grading Services. 18
14. Approved Amendment No. 2 to contract with Seco Electric for Unit Bid No. 214-06, Electrical Services. 20
15. Approved Amendment No. 1 to contract with West Coast Arborists for RFP 2015-06, Tree Trimming, Removal and Inventory Services. 21
16. Approved Resolution No. 17, Dedicate Easement to Yorba Linda Water District for additional water service for the Joint Use Area Project at Yorba Linda High School. 22
17. Approved substitution of subcontractor for this project to Plyco Corp. on Bid No. 216-03, Auditorium Interior Modernization at Valencia High School. 30
18. Approved/ratified Independent Contractor Agreements – Educational Services – as listed in accordance with Board Policy No. 4124, Retention of Consultants. 31
19. Ratified special education master contract, individual services contract, and related services. (Individual contract on file.) 34
20. Presented 2014 – 2015 Fiscal Year Annual Report of Williams Site Reviews at decile 1-3 schools (2012 base API). Instructional Materials review conducted on September 12, 2014; Facilities review conducted on October 14, 2014 and School Accountability Report Card (SARC) review conducted on April 10, 2015. 35
21. Approved the request for Linda Vista, Mabel Paine, Rose Drive and Travis Ranch Elementary Schools to participate in the Inside the Outdoors School Program Public Schools 2015 – 2016 with the Orange County Department of Education. 39
22. Approved School Field Trip Contract with Colonial Chesterfield at Riley's Farm for the Mabel Paine Elementary school-sponsored field trip on March 10, 2016, to Oak Glen, California. 41
23. Approved School Field Trip Contract with Colonial Chesterfield at Riley's Farm for the Fairmont Elementary school-sponsored field trip on May 26, 2016, to Oak Glen, California. 42

- 24. Approved School Field Trip Contract with Colonial Chesterfield at Riley’s Farm for the Fairmont Elementary school-sponsored field trip on June 13, 2016, to Oak Glen, California. 43
- 25. Ratified the agreement with The Anne Frank Center USA to provide “Anne Frank – A History for Today” exhibition and education programs to Valencia High School from October 26 – November 16, 2015. 44
- 26. Approved License Agreement Contract #72009589 with Getting to Know Collection (G2K) and Bryant Ranch Elementary to produce and present the show kit production of “*Getting to Know... Cinderella*,” the play. 45
- 27. Approved the Information Privacy Agreement with Voyager Sopris Learning for field-test training at Bryant Ranch Elementary on December 9 – 10, 2015. 46
- 28. Adopted revised Secondary Core and Extended Reading List. 48
- 29. Approved/ratified school-sponsored field trips as listed in accordance with Board Policy No. 6153, School-Sponsored Trips. 53
- 30. Accepted gifts as listed, such action being in compliance with Education Code Section 41032, and directed the Superintendent to send letter of appreciation. 73
- 31. Approved the Stipulated Expulsion Agreement between the Placentia-Yorba Linda Unified School District and the parents of 1603B.
- 32. Item pulled. 75
- 33. Increased the substitute custodian hourly wage to \$16.00 per hour. 76
- 34. Approved Classified Personnel Report. (See attached.) 77
- 35. Approved Certificated Personnel Report. (See attached.) 90

Approved the above listed recommendations, as amended.

Action: Carried  
Ayes: 5  
Noes: 0

Motion: Mrs. Carol Downey  
Second: Mrs. Judi Carmona

**GENERAL FUNCTIONS**

- 1. Adopted revised Board Policy 5121 and change the title to read Board Policy 5121, *California Assessment of Student Performance and Progress (CAASPP) and Accommodations for Students*, second reading. 108

Action: Carried  
Ayes: 5  
Noes: 0

Motion: Mrs. Carrie Buck  
Second: Mrs. Carol Downey

- 2. Adopted revised Board Policy 5111, *Admission*, second reading. 111

Action: Carried	Motion: Mrs. Judi Carmona
Ayes: 5	Second: Mrs. Karin Freeman
Noes: 0	

- 3. Revised Board Policy 5119.4, *Open/Closed Campus*, first reading. 114

Action: Carried	Motion: Mrs. Carol Downey
Ayes: 5	Second: Mrs. Carrie Buck
Noes: 0	

- 4. Revised Board Policy 4231, and change the title to read Board Policy 4231, *Classified Employees Staff Development*, first reading. 116

Action: Carried	Motion: Mrs. Carrie Buck
Ayes: 5	Second: Mrs. Karin Freeman
Noes: 0	

- 5. Revised Board Policy 4135.3, *Negotiations Procedures*, first reading. 119

Action: Carried	Motion: Mrs. Judi Carmona
Ayes: 5	Second: Mrs. Carol Downey
Noes: 0	

**MAINTENANCE AND FACILITIES**

- Approved the proposed Proposition 39 Energy Expenditure Plan for submittal to the California Energy Commission. 122

Action: Carried	Motion: Mrs. Carrie Buck
Ayes: 5	Second: Mrs. Karin Freeman
Noes: 0	

**BUSINESS AND FINANCIAL**

- Approved the Consultant Services Agreement with Sage Renewables for solar photovoltaic consulting services and conduct a feasibility study and site analysis on District sites. 124

Action: Carried	Motion: Mrs. Karin Freeman
Ayes: 5	Second: Mrs. Judi Carmona
Noes: 0	

**BOARD INFORMATION**

- Discussion regarding First Quarter Financial Report as of September 30, 2015. 126

**COMMUNICATIONS**

None

**BOARD REPORT**

1. Mrs. Carrie Buck advocated for the Placentia Community Collaborative group that meets monthly to discuss the needs of the community. This group is working to put together a list of resources/programs to help serve more of the Placentia community. Mrs. Buck also had the opportunity to tour Esperanza High School.
2. Mrs. Carol Downey went to a couple of football games to finish up the season. She was pleased to have attended the recent Orange County Teacher of the Year event as well as the APLE Teachers Lunch.
3. Mrs. Karin Freeman received a couple of course lists at the Regional Occupational Program (ROP) meeting she attended and asked if these could be distributed with the Board Update. Mrs. Freeman complimented staff on the effort put toward the "Read for the Record" event at Valadez Middle School Academy, as well as the annual High School Academic Showcase. In addition, she remarked that the District's Band Pageant was marvelous and well represented.
4. Mrs. Judi Carmona had a busy month including working with the Second Harvest Food Bank to distribute food, books, toys, and gently used clothing to needy families, a service close to her heart. She also attended the North Orange County Legislative Alliance presentation by local junior colleges about pathways being created with our district. She had the opportunity to participate in the George Key School Thanksgiving celebration as well as the El Dorado High School's "Fallen Heroes" Veterans Day Ceremony. The Veterans Day Ceremony was a particular high point for her as her 88-year-old father, a World War II veteran, was able to attend.
5. Mr. Eric Padget shared some correspondence he received including the CSBA Delegate Assembly nomination form and a letter from the County regarding the PYLUSD unaudited actuals. President Padget mentioned the "Bring Fourth the Music" fundraiser event, sponsored by the R.E.A.C.H. Foundation; specifically, he complimented the talented student musicians who performed at the event. Mr. Padget also commented on the "Fallen Heroes" Veterans Day Ceremony and the opportunity he had to speak at this event. At this point, Trustee Downey spoke again to thank Steve Umber, Director of Transportation, for his hard work and dedication in light of his upcoming retirement.

Any other topics will be discussed at the agenda item(s).

**ADJOURNMENT**

Mr. Eric Padget, President, adjourned the November 17, 2015 meeting of the Board of Education at 8:34 p.m.

Action: Carried  
 Ayes: 5  
 Noes: 0

Motion: Mrs. Karin Freeman  
 Second: Mrs. Judi Carmona

**NEXT SCHEDULED MEETING**

December 15, 2015

**NOTICES OF COMPLETION**

<b><u>P.O. Number</u></b>	<b><u>Contractor</u></b>	<b><u>Project</u></b>
601034	Imperial Paving Co., Inc.	Sierra Vista Elementary School Playground Repair Project
601035	Imperial Paving Co., Inc.	Travis Elementary School Parking Lot Project
601197	Imperial Paving Co., Inc.	Bernardo Yorba Middle School Parking Lot Project
601198	Imperial Paving Co., Inc.	Morse Elementary School Playground Repair Project
601791	Painting & Décor, Inc.	Morse Elementary School Painting Project
406743	Shade Structures, Inc. dba USA Shade and Fabric	Rose Drive Elementary School Bid No. 209-12 Districtwide Shade Structures Shade Structure Project
601211	Sunwest Landscape Services	Rose Drive Elementary School Bid No. 212-8 Landscape and Irrigation Unit Bid Landscape Improvement
601215	Sunwest Landscape Services	Van Buren Elementary School Bid No. 212-8 Landscape and Irrigation Unit Bid Landscape Improvement
601036	Time & Alarm Systems	Various Sites Bid No. 211-2 Fire Alarm and Low Voltage Unit Price Bid Fire Alarm Project



**CONSULTANT SERVICES AGREEMENTS  
MAINTENANCE AND FACILITIES DEPARTMENT**

1. Davis Demographics & Planning, Inc. Approve Consultant Services Agreement for demographic analysis, enrollment forecasting, facilities planning, and GIS data for the 2015/2016 fiscal year. Contract No. 1516-06. Contract period November 18, 2015 through June 30, 2016.

Capital Facilities Fund (25) \$15,980
  
2. DCI Engineering, Inc. Approve Consultant Services Agreement for geotechnical and civil surveying services for the relocation of the Adult Transition program. Contract No. 1516-07. Contract period November 18, 2015 through June 30, 2016. Project No. KEY-9232-9306-000.

School Facilities Fund (39) \$21,000
  
3. Dolinka Group Approve Consultant Services Agreement for consulting services to assist with preparing the Annual and Five-Year Developer Fee Report for Fiscal Year 2014/2015. Contract No. 1516-08. Contract period November 18, 2015 through December 31, 2015. Project No. GPS-9533.

Capital Facilities Fund (25) \$1,800
  
4. Dolinka Group Approve Consultant Services Agreement for consulting services to assist with preparing the Residential and Commercial School Fee Justification Study. Contract No. 1516-09. Contract period November 18, 2015 through June 30, 2016. Project No. GPS-9533.

Capital Facilities Fund (25) \$8,250

**RESOLUTION NO. 17  
OF THE BOARD OF EDUCATION OF PLACENTIA-YORBA LINDA UNIFIED SCHOOL DISTRICT  
GIVING NOTICE OF INTENTION TO GRANT AN EASEMENT (RIGHT OF WAY) TO YORBA LINDA  
WATER DISTRICT**

1. **WHEREAS**, the Yorba Linda Water District (“Water District”) has requested that the Placentia-Yorba Linda Unified School District (“School District”) dedicate an easement to Yorba Linda Water District upon a portion of the School District’s Yorba Linda High School site (“Easement”). A legal description and map depicting the location of the Easement is attached hereto as Exhibit “A” and incorporated herein;
2. **WHEREAS**, pursuant to Education Code section 17556, the governing board of a school district may convey to any public corporation, or private corporation engaged in the public utility business, any real property belonging to such school district upon such terms and conditions as the parties thereto may agree;
3. **WHEREAS**, the School District desires to provide an Easement to Yorba Linda Water District for the purposes of construction, installation and maintenance of a water pipeline and related appurtenances, as well as ingress and egress of equipment and persons employed by or on behalf of YLWD in connection with the construction, installation and maintenance of the pipeline and related appurtenances;
4. **WHEREAS**, pursuant to Education Code section 17557, the School District’s governing board must, prior to dedicating an Easement, adopt a resolution declaring its intention to dedicate such Easement in a regular open meeting by two-thirds (2/3) vote of all of its members;
5. **WHEREAS**, pursuant to Education Code section 17557, the School District’s governing board must fix a time at its regular place of meeting for a public hearing upon the question of making the dedication of the Easement; and
6. **WHEREAS**, pursuant to Education Code section 17558, the School District is required to post copies of this Resolution, signed by the board, in three (3) public places within the School District’s boundaries not less than ten (10) days before the public hearing, and publish notice once, not less than five (5) days before the public hearing in a newspaper of general circulation published in the School District, if there is one, or, if there is no such newspaper published in the School District, then in a newspaper published in the county which has a general circulation in the School District.
7. **NOW, THEREFORE, THE BOARD DOES HEREBY RESOLVE, DETERMINE AND ORDER AS FOLLOWS:**
8. **Section 1.** That the above recitals are all true and correct.
9. **Section 2.** That the School District’s governing board (“Board”) declares its intent to dedicate the Easement to Yorba Linda Water District upon the terms and conditions set forth in the recitals.
10. **Section 3.** That the Board establishes November 17, 2015 for a public hearing on the question of the School District’s intent to dedicate the Easement to Yorba Linda Water District.

11. **Section 4.** The School District staff shall post this resolution in three (3) public places within the School District's boundaries and publish notice of the adoption of this Resolution in compliance with Education Code section 17558.

ADOPTED, SIGNED AND APPROVED this 17th day of November, 2015.

Eric Padget  
Eric Padget  
President of the Governing Board for the  
Placentia-Yorba Linda Unified School District

I, Karin Freeman, Clerk of the Governing Board of Placentia-Yorba Linda Unified School District, do hereby certify that the foregoing Resolution was adopted by the Governing Board of said District at a meeting of said Board held on the 17th day of November 2015, and that it was so adopted by the following vote:

AYES: Eric Padget, Judi Carmona, Karin Freeman, Carol Downey, Carrie Buck

NOES: None

ABSTAIN: None

ABSENT: None

Karin Freeman  
Clerk of the Governing Board of  
Placentia-Yorba Linda Unified School District

**EXHIBIT "A"**  
**YORBA LINDA HIGH SCHOOL**  
**YORBA LINDA WATER DISTRICT EASEMENT**  
**LEGAL DESCRIPTION**

All that certain land situated in the City of Yorba Linda, County of Orange, State of California, described as follows:

That portion of the fractional Section 23, Township 3 South, Range 9 West of the San Bernardino Meridian, as shown on a map thereof filed in Book 74, Page 37 of Records of Surveys, records of said County as described in Instrument No 2004000037138, recorded January 16, 2004, records of Orange County, California, more particularly described as follows.

Three strips of land of varying width being described as follows:

STRIP 1

A strip of land 8 feet in width, the centerline described as follows:

Beginning at the northeast corner of said Section 23 as shown on a map of said Records of Surveys, thence South 00°41'38" West, 1,931.04 feet along the east line of said Section 23; thence leaving said section line, North 89°18'22" West, 50.00 feet to a point on the west line of Fairmont Boulevard, 100.00 feet wide, said point also being "the True Point of Beginning" of the centerline of a 10-foot wide strip of land as shown on a Deed of Easement to Yorba Linda Water District per Instrument No. 82-137678, records of said County; thence continuing North 89°18'22" West, 287.00 feet along said centerline of said easement to the beginning of a tangent curve concave southeasterly and having a radius of 187.00 feet; thence southwesterly along said curve through a central angle of 40°00'00", an arc length of 130.55 feet; thence tangent to said curve South 50°41'38" West, 290.00 feet to the beginning of a tangent curve concave northwesterly and having a radius of 173.00 feet; thence southwesterly along said curve through a central angle of 07°07'44", an arc length of 21.53 feet to a non-tangent line bearing South 42°18'22" East; thence along said non-tangent line 35.16 feet to the beginning of a tangent curve concave northeasterly and having a radius of 383.00 feet; thence southeasterly along said curve through a central angle of 43°39'00", an arc length of 291.78 feet; thence tangent to said curve South 85°57'22" East 9.48 feet to a point hereinafter referred to as Point "A"; thence South 04°02'38" West, 5.00 feet to the southerly edge of said 10-foot wide easement per Instrument No. 82-137678, records of said County and **the True Point of Beginning**; thence

1. South 04°02'38" West, 21.75 feet to the terminus of said strip.

STRIP 2

A strip of land 10 feet in width, the centerline described as follows:

Beginning at the aforementioned Point "A"; thence continuing easterly along said line along said centerline of the 10-foot wide easement per Instrument No. 82-137678, records of said County, South 85°57'22" East 19.99; thence South 04°02'38" West, 5.00 feet to the southerly edge of said 10-foot wide easement per Instrument No. 82-137678, records of said County and **the True Point of Beginning**; thence

1. South 04°02'38" West, 19.00 feet to a point hereinafter referred to as Point "B"; thence
2. South 04°02'38" West, 7.00 feet to the terminus of said strip.

STRIP 3

A strip of land 14 feet in width, the centerline described as follows:

Beginning at the aforementioned Point "B" being also **the True Point of Beginning**; thence

1. South 85°57'22" East, 15.00 feet to the terminus of said strip.

All as shown on exhibit "B" attached hereto and by this reference made a part thereof.

Subject to covenants, conditions, reservations, restrictions, rights of way and easements of record, if any.

Prepared under the supervision of:

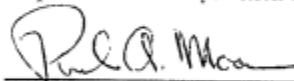
  
 Richard A. Moore, RCE 23971      Sept. 14, 2015  
 Expires: 12/31/15      Date



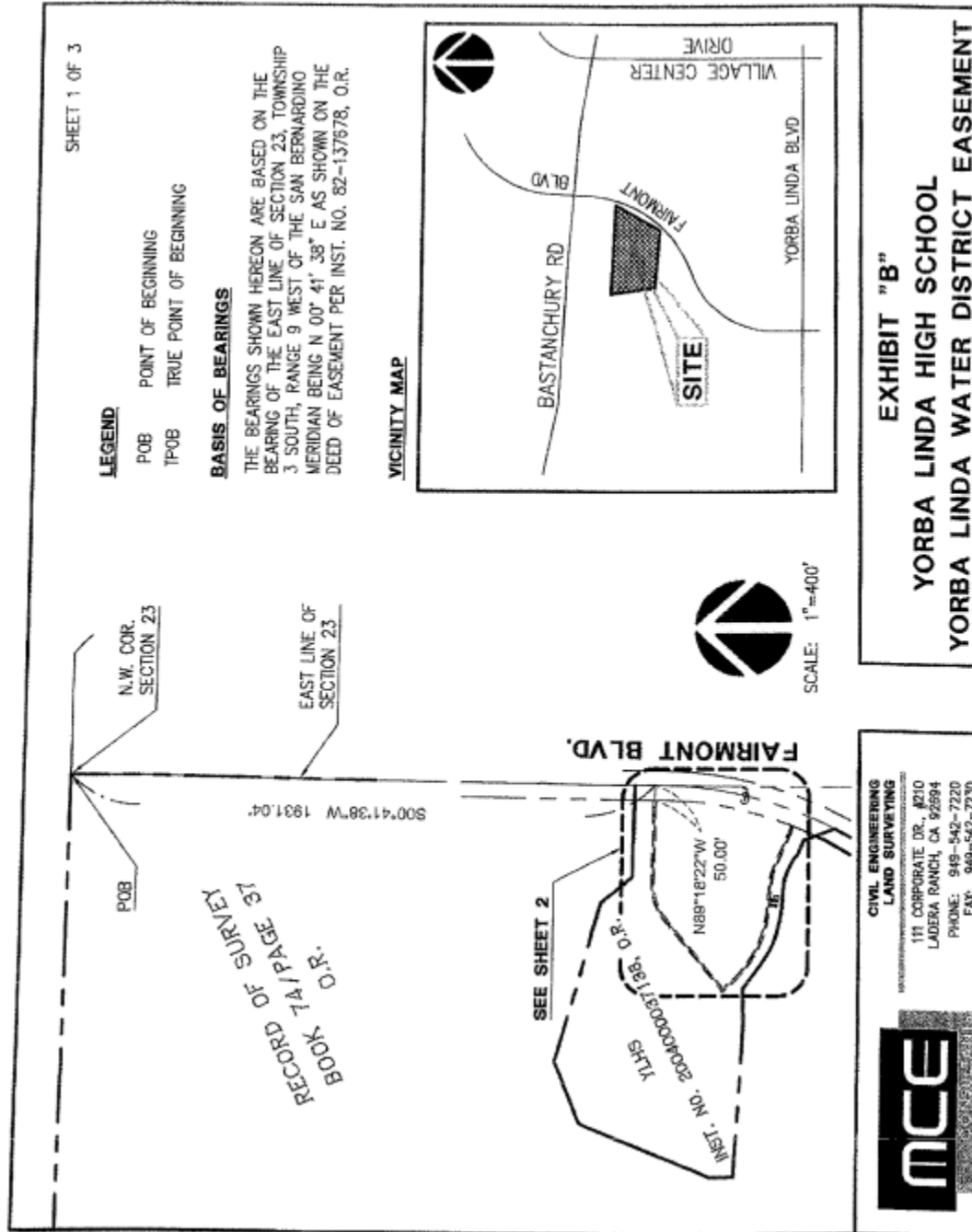

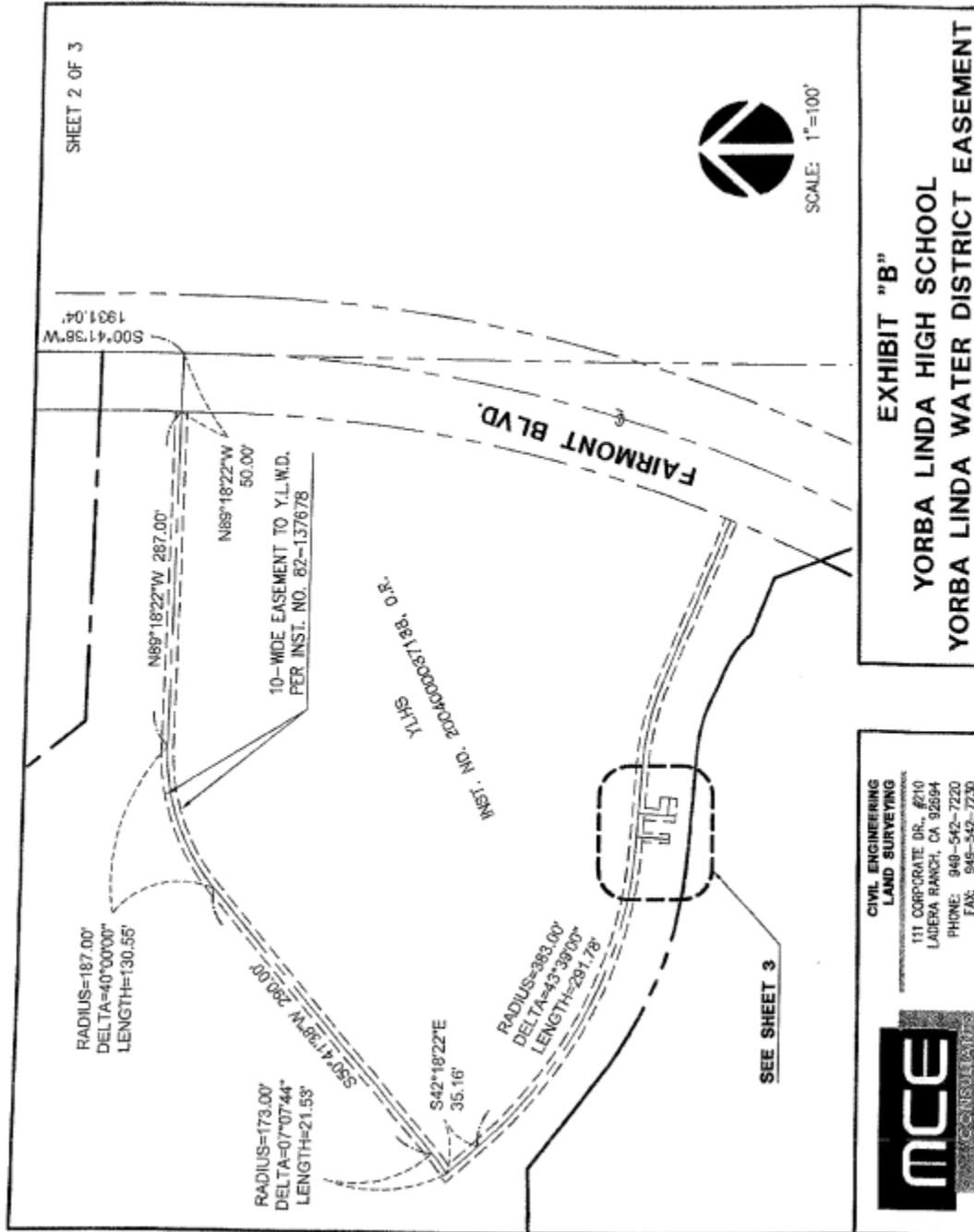

SHEET 3 OF 3

**LEGEND**

- POB POINT OF BEGINNING
- TPOB TRUE POINT OF BEGINNING
- EASEMENT AREA



SCALE: 1"=10'

EXISTING 10-WIDE EASEMENT TO  
Y.L.W.D. PER INST. NO. 82-137678

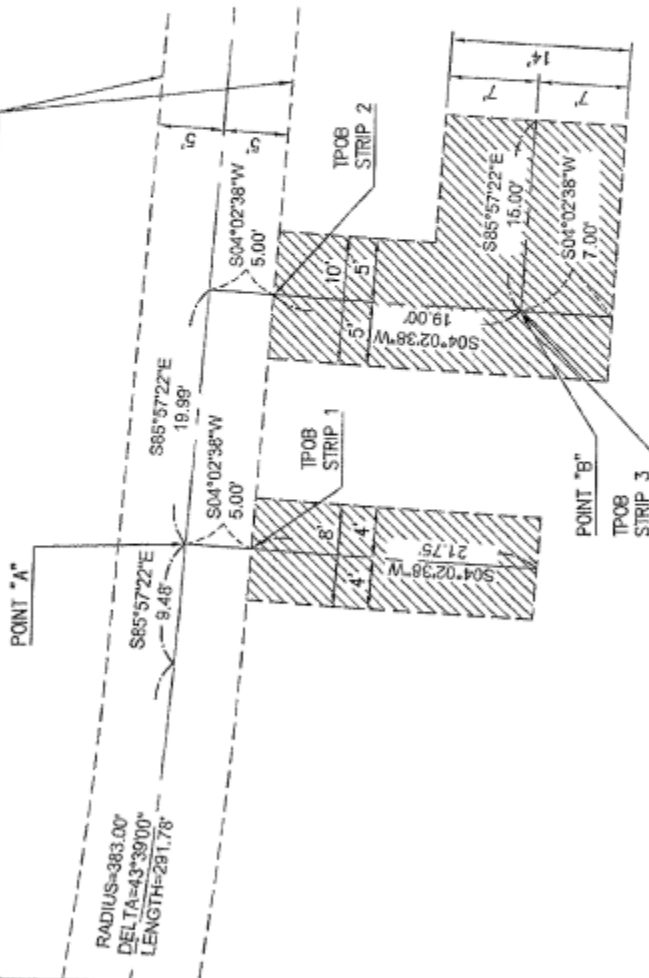

**EXHIBIT "B"**  
**YORBA LINDA HIGH SCHOOL**  
**YORBA LINDA WATER DISTRICT EASEMENT**

CIVIL ENGINEERING  
LAND SURVEYING

111 CORPORATE DR., #210  
LADERA RANCH, CA 92884  
PHONE: 949-542-7220  
FAX: 949-542-7220





**INDEPENDENT CONTRACTOR AGREEMENTS – EDUCATIONAL SERVICES**

1. Environmental Nature Center      Presenter of a science and nature student assembly for Rose Drive Elementary, June 9, 2016; budgeted gift funds, NTE \$315.
2. California Weekly Explorer, Inc.      Presenter of history student assemblies for Wagner Elementary, March 25 – April 8, 2016; budgeted gift funds, NTE \$1,380.
3. Razzle Bam Boom      Presenter of social studies student assemblies for Woodsboro Elementary, January 13, 2016; budgeted gift funds, NTE \$1,095.
4. California Weekly Explorer, Inc.      Presenter of history student assemblies for Bryant Ranch Elementary, February 10 – March 18, 2016; budgeted gift funds, NTE \$2,120.
5. The Spark Program      Provider of early childhood standard workshop for Preppy K and Kindergarten teachers, February 24, 2016; budgeted St. Jude grant funds, NTE \$3,499.
6. Donna Hulén      To develop and design a student four-year high school guidance plan including technical support, November 17, 2015 – June 30, 2016; budgeted general funds, NTE \$2,000.
7. California Weekly Explorer, Inc.      Presenter of history student assemblies for Glenview Elementary, November 20, 2015; budgeted gift funds, NTE \$640.
8. Pullin' Strings Puppet Productions      Presenter of a puppet show performance for Wagner Elementary Kindergarten students, June 16, 2016; budgeted gift funds, NTE \$275.
9. Perry D. Passaro, Ph.D.      Provider of psycho-educational assessment and evaluation services for special education student #1367, November 17, 2015 – June 30, 2016; budgeted special education funds, NTE \$4,500.
10. Building Block Entertainment, Inc.      Presenter of anti-bullying student assemblies for Wagner Elementary, January 8, 2016; budgeted gift funds, NTE \$795.
11. Power Brain Training Center      Presenter of teacher workshops introducing brain-based exercises to promote focus, creativity, memory, confidence and emotional control for Ruby Drive Elementary teachers, November 23 – November 24, 2015; budgeted federal funds, NTE \$3,555.
12. California Weekly Explorer, Inc.      Presenter of history student assemblies for Glenview Elementary, February 22 – June 12, 2016; budgeted gift funds, NTE \$690.

13. Links Sign Language & Interpreting Services  
Provider of sign language interpreting services for special education students, October 1, 2015 – June 30, 2016; budgeted special education funds, NTE \$45,000.
14. California Weekly Explorer, Inc.  
Presenter of history student assemblies for Travis Ranch Elementary, April 25 – April 29, 2016; budgeted gift funds, NTE \$2,440.
15. Museum on Wheels  
Presenter of history student assembly for Travis Ranch Elementary, January 12, 2016; budgeted gift funds, NTE \$650.
16. Harrison Zierer Center Stage Theater  
Presenter of student drama assemblies for Fairmont Elementary, November 25, 2015 – January 23, 2016; budgeted gift funds, \$11,500.
17. Robyn Rakov, O.D.  
Provider of vision evaluation, assessment and individualized evaluation program consultations for special education students, October 30, 2015 – June 30, 2016; budgeted special education funds, NTE 1,000.
18. Big Smiles  
Provider of student school-based dentistry services, September 1, 2015 – June 15, 2016 at no cost to the district.
19. Jaime Perez  
Assist with data analysis and reporting for college and career readiness, the Local Control Accountability Plan, and other intensive projects. General fund, NTE \$15,000

**SPECIAL EDUCATION CONTRACT**

1. ABEDI, Inc.

Provider of functional behavioral and assessment services for Special Education Student #486, September 1, 2015 – June 30, 2016; budgeted special education funds, NTE \$35,000.

**2014 – 2015 FISCAL YEAR ANNUAL REPORT OF WILLIAMS SITE REVIEWS AT DECILE 1-3 SCHOOLS**



**Orange County Department of Education (OCDE)  
Williams Settlement Legislation  
Annual Report for Placentia-Yorba Linda Unified School District  
2014-2015**

This report summarizes the results of Williams Settlement Legislation reviews of decile 1- 3 schools (2012 base API) for the 2014-2015 fiscal year.

**INSTRUCTIONAL MATERIALS – Reviews conducted September 12, 2014**  
The schools were evaluated to have sufficient textbooks and instructional materials.<sup>1</sup>

School	Review Date	Subject	Textbook/Instructional Materials	Grade	Room	Materials Needed	Correction Date
Melrose Elementary	September 12, 2014		None				
Ruby Drive Elementary	September 12, 2014		None				
Valadez Middle School	September 12, 2014		None				

**FACILITIES – Reviews conducted October 14, 2014**  
The schools were reviewed with respect to the safety, cleanliness, and functionality of school facilities. Any deficiencies were reported to school administrators for remediation.<sup>2</sup>

School	Review Date	Room/Area	Facility Conditions Identified	Deficiency	Deficiency
Melrose Elementary	October 14, 2014		NONE		
Ruby Drive Elementary	October 14, 2014		NONE		
Valadez Middle School	October 14, 2014		NONE		

<sup>1</sup>“Sufficient textbooks and instructional materials” means that each pupil, including English learners, has a standards-aligned textbook or instructional materials, or both, to use in class and to take home in the core subject areas of mathematics, science, history-social science, and English language arts, including the English language development component of an adopted program. Middle and high schools include foreign language and health. High schools include science laboratory equipment.

<sup>2</sup>Districts are not required to report corrections to the Orange County Department of Education.



**Orange County Department of Education (OCDE)  
Williams Settlement Legislation  
Annual Report for Placentia-Yorba Linda Unified School District  
2014-2015**

**SCHOOL ACCOUNTABILITY REPORT CARD (SARC) – Reviews conducted April 10, 2015**

The SARCs published in 2014-2015 for the following schools were reviewed to determine the accuracy of the information reported for sufficiency of textbooks and instructional materials and safety, cleanliness, and functionality of school facilities.

School	SARC Review Date(s)	Instructional Materials Accurate	Instructional Material Discrepancies	Facility Conditions Accurate	Facility Condition Discrepancies
Melrose Elementary	April 10, 2015	Yes	N/A	Yes	N/A
Ruby Drive Elementary	April 10, 2015	Yes	N/A	Yes	N/A
Valladez Middle School	April 10, 2015	Yes	N/A	Yes	N/A

**TEACHER ASSIGNMENT MONITORING**

Teacher assignments were reviewed and found to be in compliance.

School	Teacher Misassignments <sup>3</sup>	English Language Learner Misassignments <sup>4</sup>	Teacher Vacancies <sup>5</sup>	Teacher Vacancies Filled
Melrose Elementary	0	0	0	0
Ruby Drive Elementary	0	0	0	0
Valladez Middle School Academy	0	0	0	0

<sup>3</sup> The California Commission on Teacher Credentialing (CCTC) considers it a misassignment when a teacher lacks the proper subject-matter authorization, a proper teaching credential, or the appropriate authorization or credential to teach English Learners if one or more English Learners are assigned to the class. The Williams Settlement Legislation requires that county superintendents report to the CCTC the number of English Learner related misassignments involving classes in which 20% or more of the students are English Learners.

<sup>4</sup> English Language Learner (ELL) misassignments occur if the teacher was lacking the appropriate authorization and training to teach ELL and 20% or more of the students were English Language Learners.

<sup>5</sup> A teacher vacancy occurs if 20 working days after school begins for the semester, a single designated teacher has still not been assigned to teach the class for the entire year or semester [Education Code 35186(h)(3) and California Code of Regulations Title 5 4600(b)].



**Orange County Department of Education (OCDE)**  
**Williams Settlement Legislation**  
**Annual Report for Placentia-Yorba Linda Unified School District**  
**2014-2015**

VALENZUELA SETTLEMENT LEGISLATION/CALIFORNIA HIGH SCHOOL EXIT EXAM (CAHSEE) INTENSIVE INSTRUCTION AND SERVICES  
 Documentation regarding the extent to which eligible high school students were notified and served was collected.

Number of Students Notified 2013	Number of Students Served 2013	Passed CAHSEE English/Lang. Arts After Services Provided	Passed CAHSEE Math After Services Provided	Number of Students Notified 2014	Number of Students Served 2014	Passed CAHSEE English/Lang. Arts After Services Provided	Passed CAHSEE Math After Services Provided
30	1	0	0	26	5	1	4

**Types of Services Provided:**

- Diagnostic assessment
- Academic counseling services, individual or group
- Instruction in test taking skills, individual or group
- Individual instruction in CAHSEE academic content
- Technology-based instruction
- Other

- USA Test Prep

Respectfully submitted,

  
 \_\_\_\_\_  
 Nicole Savio Newfield  
 Administrator, School and Community Services

9/11/15  
 \_\_\_\_\_  
 Date

## SECONDARY CORE AND EXTENDED READING LIST

## Core and Extended Reading List

Status	Title	Author	Grade	Category	On COE List?	Course Level
	1984	Orwell, George	12	Core	Yes	
	Adventures of Huck Finn, The	Twain, Mark	11	Core	Yes	
[Change]	All Quiet on the Western Front	Remarque, Erich Maria	10 [12]	Core [Extended]	Yes	Grade Level
Add	All The Pretty Horses	McCarthy, Cormac	12	Extended	Yes	Accelerated
[Change]	Animal Farm	Orwell, George	9	Core [Extended]	Yes	Both
	Annie John	Kincaid, Jamaica	9	Extended	Yes	
	Antigone	Sophocles	10	Core	Yes	
	Bald Soprano	Ionesco, Eugène	12	Extended	Yes	
	Bell Jar, The	Plath, Sylvia	11	Extended	Yes	
	Beloved	Morrison, Toni	11	Extended	Yes	
[Change]	Beowulf	Anonymous (Translated by Alexander, Michael)	12	Core [Extended]	Yes	Grade Level
Add	Bible (New American Standard)	Various	12	Core	No	Grade Level
[Change]	Billy Budd	Melville, Herman	12 [11]	Extended	Yes	Accelerated
	Black Elk Speaks	Neihardt, John	11	Extended	Yes	
[Change]	Bless Me, Ultima	Anaya, Rudolfo	10	Core [Extended]	Yes	Accelerated
	Bless the Beasts and the Children	Swarthout, Glendon	9	Extended	Yes	
	Boat to Nowhere	Warski, Maureen Crane	9	Extended	Yes	
	Brave New World	Huxley, Aldous	12	Core	Yes	
	Bridge of San Luis Rey, The	Wilder, Thornton	9	Extended	Yes	
	Canterbury Tales, The	Chaucer	12	Extended	Yes	
	Carticle for Liebowitz, A	Miller, Jr., Walter M.	12	Extended	Yes	
[Change]	Catch 22	Heller, Joseph	12	Core [Extended]	Yes	Both
	Catcher in the Rye, The	Salinger, J.D.	12	Core	Yes	
	Ceremony	Silko, Leslie Marmon	11	Extended	Yes	
[Change]	Christmas Carol, A	Dickens, Charles	9	Core [Extended]	No	Grade Level
Add	Chronicle of a Death Foretold	Marquez, Gabriel Garcia	9	Core	Yes	Accelerated
	Cold Sassy Tree, The	Burns, Olivia Ann	9	Extended	Yes	
[Change]	Color Purple, The	Walker, Alice	11	Core [Extended]	Yes	Grade Level
Add	Confander, The	Lipavla, Robert	9	Core	No	Grade Level
	Count of Monte Cristo	Dumas, Alexandre	10	Extended	Yes	
[Change]	Crime and Punishment	Dostoevsky, Fyodor	11 [12]	Core [Extended]	Yes	Accelerated
	Crucible, The	Miller, Arthur	11	Core	Yes	
	Cry, the Beloved Country	Paton, Alan	10	Extended	Yes	
	Cyrano de Bergerac	Rostand, Edmond	10	Extended	Yes	
[Change]	Daisy Miller	James, Henry	12 [11]	Core [Extended]	Yes	Grade Level
[Change]	Death of a Salesman	Miller, Arthur	12	Core [Extended]	No	Grade Level
[Change]	Doll's House, A	Ibsen, Henrik	12	Core [Extended]	Yes	Grade Level
	Down and Out in Paris and London	Orwell, George	10	Extended	Yes	
	Dracula	Stoker, Bram	9	Extended	Yes	
	Effect of Gamma Rays on Man-in-the-Moon Marigolds	Zindel, Paul	10	Extended	Yes	
Add	Ethan Frome	Wharton, Edith	12	Core	Yes	Accelerated
	Fahrenheit 451	Bradbury, Ray	10	Core	Yes	
	Farewell to Arms, A	Hemingway, Ernest	11	Extended	Yes	
[Change]	Fast Food Nation: The Dark Side of the All-American Meal	Schlosser, Eric	11	Core	Yes	Both
[Change]	Fellowship of the Ring, The (The Lord of the Rings, Part 1)	Tolkien, J.R.R.	10	Core [Extended]	No	Grade Level
Add	For One More Day	Abloom, Mitch	10	Core	No	Grade Level
	For Whom the Bell Tolls	Hemingway, Ernest	10	Extended	Yes	

## Core and Extended Reading List

Status	Title	Author	Grade	Category	On CDE List?	Course Level
	Frankenstein	Shelly, Mary	12	Core	Yes	
Add	Girl with a Pearl Earring	Chevalier, Tracey	12	Core	Yes	Accelerated
Add	Glass Castle, The	Walls, Jeannette	11	Core	Yes	Both
	Glass Menagerie, The	Williams, Tennessee	11	Extended	Yes	
	Go Tell It On The Mountain	Baldwin, James	10	Extended	Yes	
	Good Earth, The	Buck, Pearl S.	10	Core	Yes	
	Grapes of Wrath, The	Steinbeck, John	11	Core	Yes	
	Great Expectations	Dickens, Charles	9	Core	Yes	
	Great Gatsby, The	Fitzgerald, F. Scott	11	Core	Yes	
[Change]	Gulliver's Travels	Swift, Jonathan	12	Core [Extended]	Yes	Grade Level
	Hamlet/Macbeth	Shakespeare, William	12	Core	Yes	
Add	Handmaid's Tale, A	Ahwood, Margaret	12	Core	Yes	Both
[Change]	Heart of Darkness	Conrad, Joseph	12	Core [Extended]	Yes	Both
[Change]	Hedda Gabler	Ibsen, Henrik	12	Core [Extended]	Yes	Grade Level
Add	Help, The	Stockelt, Kathryn	11	Core	Yes	Grade Level
[Change]	Hobbit, The	Tolkien, J.R.R.	9	Core [Extended]	Yes	Grade Level
Add	Hound of the Baskervilles, The	Conan Doyle, Arthur	9	Core	No	Grade Level
Add	House of the Spirits, The	Allende, Isabel	11	Core	Yes	Accelerated
	House on Mango Street, The	Cisneros, Sandra	9	Core	Yes	
Add	How to Read Literature Like a Professor	Foster, Thomas C.	12	Extended	No	Accelerated
[Change]	I Know Why the Caged Bird Sings	Angelou, Mays	9	Core [Extended]	Yes	Grade Level
	I, Robot	Asimov, Isaac	12	Extended	Yes	
[Change]	Illustrated Man, The	Bradbury, Ray	12	Core [Extended]	Yes	Grade Level
Add	Immortal Life of Henrietta Lacks, The	Skloot, Rebecca	11	Core	Yes	Both
	Importance of Being Earnest, The	Wilde, Oscar	12	Core	Yes	
Add	In Cold Blood	Capote, Truman	11	Core	Yes	Accelerated
[Change]	Into the Wild	Krakauer, Jon	12	Core [Extended]	Yes	Grade Level
[Change]	Invisible Man	Ellison, Ralph	12	Core [Extended]	Yes	Accelerated
	Ivanhoe	Scott, Walter	12	Extended	Yes	
[Change]	Jane Eyre	Bronte, Charlotte	12	Core [Extended]	Yes	Accelerated
	Joy Luck Club, The	Tan, Amy	11	Core	Yes	
	Julius Caesar	Shakespeare, William	10	Extended	Yes	
	Jungle, The	Sinclair, Upton	11	Extended	Yes	
[Change]	King Lear	Shakespeare, William	12	Core [Extended]	Yes	Accelerated
	Kitchen God's Wife, The	Tan, Amy	11	Extended	Yes	
[Change]	Kite Runner, The	Hosseini, Khaled	12	Core [Extended]	Yes	Both
	Lord of the Flies	Golding, William	10	Core	Yes	
	Macbeth	Shakespeare, William	12	Extended	Yes	
	Main Street	Lewis, Sinclair	11	Extended	Yes	
	Martian Chronicles, The	Bradbury, Ray	9	Extended	Yes	
[Change]	Mayor of Castlerbridge, The	Hardy, Thomas	12	Core [Extended]	Yes	Accelerated
Add	McGraw Hill Reader, The	Muller, Gilbert	11	Core	No	Accelerated
[Change]	Medea, and Other Plays	Euripides	9	Core [Extended]	Yes	Accelerated
	Merchant of Venice, The	Shakespeare, William	10	Extended	Yes	
[Change]	A Midsummer Night's Dream, A	Shakespeare, William	10	Core	Yes	Grade Level
	Much Ado About Nothing	Shakespeare, William	10	Core	Yes	Both
[Change]	Mythology	Hamilton, Edith	9	Core [Extended]	Yes	Accelerated
	Native Son	Wright, Richard	11	Extended	Yes	
	Nickel and Dimed	Ehrenreich, Barbara	10	Extended	Yes	



## Core and Extended Reading List

Status	Title	Author	Grade	Category	On COE List?	Course Level
[Change]	Night	Wiesel, Elie	9	Core [Extended]	Yes	Both
Add	Night Thoreau Spent In Jail, The	Lawrance, Jerome & Lee, Robert Edwin	11	Core	Yes	Grade Level
	Odyssey, The	Homer	9	Core	Yes	
[Change]	Oedipus the King	Sophocles	9	Core [Extended]	Yes	Both
	Of Mice and Men	Steinbeck, John	10	Core	Yes	
	Old Man and the Sea, The	Hemingway, Ernest	9	Extended	No	
Add	Oliver Twist	Dickens, Charles	12	Core	No	Grade Level
	On the Beach	Shute, Nevil	12	Extended	Yes	
[Change]	Othello	Shakespeare, William	10 [12]	Core [Extended]	Yes	Accelerated
Add	Outliers	Gladwell, Malcolm	11	Core	Yes	Both
[Change]	Pearl, The	Steinbeck, John	9	Core [Extended]	Yes	Grade Level
	Plague, The	Camus, Albert	12	Extended	Yes	
Add	Poisonwood Bible, The	Kingsolver, Barbara	12	Core	Yes	Accelerated
[Change]	Pride and Prejudice	Austen, Jane	12	Core [Extended]	Yes	Accelerated
	Pygmalion	Shaw, George Bernard	12	Core	No	
	Red Sky at Morning	Bradford, Richard	11	Extended	Yes	
	Return of the King, The (The Lord of the Rings, Part 3)	Tolkien, J.R.R.	12	Extended	No	
	Rhinoceros	Ionesco, Eugène	12	Extended	Yes	
	Romeo and Juliet	Shakespeare, William	9	Core	Yes	
Add	Round House, The	Erdrich, Louise	12	Core	No	Grade Level
	Sailor Who Fell from Grace with the Sea, The	Mishima, Yukio	9	Extended	Yes	
[Change]	Scarlet Letter, The	Hawthorne, Nathaniel	11	Core [Extended]	Yes	Accelerated
	Secret Sharer, The	Conrad, Joseph	12	Extended	Yes	
[Change]	Separate Peace, A	Knowles, John	10	Core [Extended]	Yes	Both
[Change]	Siddhartha	Hesse, Hermann	10	Core [Extended]	Yes	Both
	Slaughterhouse-Five	Vonnegut, Kurt	11	Extended	Yes	
Add	Speak	Anderson, Laurie Ruse	12	Core	Yes	Grade Level
	Strange Case of Dr. Jekyll and Mr. Hyde, The	Stevenson, Robert Louis	9	Extended	Yes	
[Change]	Stranger, The	Camus, Albert	11 [12]	Core [Extended]	Yes	Accelerated
	Streetcar Named Desire, A	Williams, Tennessee	11	Core	Yes	
[Change]	Sun Also Rises, The	Hemingway, Ernest	12	Core [Extended]	Yes	Both
[Change]	Tale of Two Cities, A	Dickens, Charles	10 [12]	Core [Extended]	Yes	Grade Level
[Change]	Taming of the Shrew, The	Shakespeare, William	10	Core [Extended]	Yes	Accelerated
	Tangerine	Bloor, Edward	9	Core	Yes	
[Change]	Tess of the d'Urbervilles	Hardy, Thomas	11 [12]	Core [Extended]	Yes	Accelerated
	Their Eyes Were Watching God	Hurston, Zora Neale	9	Core	Yes	
Add	They Say, I Say: Moves That Matter In Academic Writing	Graff, Gerald & Birkenstein, Cathy	11	Core	No	Accelerated
[Change]	Things Fall Apart	Achebe, Chinua	10	Core [Extended]	Yes	Both
Add	Things They Carried, The	O'Brien, Tim	12	Core	Yes	Accelerated
Add	Thousand Splendid Suns, A	Hosseini, Khaled	12	Core	Yes	Both
[Change]	Time Machine, The	Wells, H.G.	12	Core [Extended]	Yes	Grade Level
Add	Tipping Point, The	Gladwell, Malcolm	11	Core	Yes	Both
	To Kill a Mockingbird	Lee, Harper	10	Core	Yes	
Add	Tragedy of Julius Caesar, The	Shakespeare, William	10	Core	Yes	Grade Level
	Tuesdays with Morrie	Albom, Mitch	9	Core	Yes	
	Turn of the Screw, The	James, Henry	11	Extended	Yes	

Core and Extended Reading List

Status	Title	Author	Grade	Category	On COE List?	Course Level
[Change]	Two Towers, The (The Lord of the Rings, Part 2)	Tolkien, J.R.R.	11	Core [Extended]	No	Grade Level
[Change]	Walden	Thoreau, Henry David	11	Core [Extended]	Yes	Grade Level
	War of the Worlds, The	Wells, H.G.	9	Extended	Yes	
	Way to Rainy Mountain, The	Momaday, N. Scott	11	Extended	Yes	
Add	Why We Can't Wait	King, Jr., Martin Luther	11	Core	Yes	Both
	Woman Hollering Creek	Cisneros, Sandra	11	Extended	Yes	
[Change]	Woman Warrior, The: Memoirs of a Girlhood Among Ghosts	Kingston, Maxine Hong	12	Core [Extended]	Yes	Grade Level
Add	Wonder	Palazzo, R.J.	6	Core	Yes	Grade Level
[Change]	Wuthering Heights	Brontë, Emily	12	Core	Yes	Accelerated

**SCHOOL-SPONSORED FIELD TRIP**

1. Yorba Linda High School      Future Business Leaders of America Leadership Development Institute Conference, November 14 – 15, 2015 in Riverside, California.
2. Valencia High School      Newberry Park Wrestling Tournament, December 4 – 5, 2015 in Thousand Oaks, California.
3. Valencia High School      La Costa Canyon Classic Boys Wrestling Tournament, December 10 – 12, 2015 in La Costa, California.
4. Valencia High School      The True Wrestler Napa Valley Girls Classic, January 7 – 9, 2016 in Napa Valley, California.
5. El Dorado High School      National High School Cheerleading Championships, February 3 – 8, 2016 in Orlando, Florida.
6. El Dorado High School      Foreign Language Association of Orange County Annual French Camp, March 4 – 6, 2016 in Big Bear, California.
7. El Dorado High School      Boys Las Vegas Invitational Volleyball Tournament, March 10 – 12, 2016 in Las Vegas, California.
8. Mabel Paine Elementary      Ocean Institute Revenue Cutter Sailing Program, May 3 and May 4, 2016 in Dana Point, California.

**GIFTS**

The following gifts have been donated by our community members and/or groups:

1. Two trumpets and one violin from Ms. Jodi Fleishman to be used in the music program at Brookhaven Elementary.
2. Checks totaling the amount of \$13,105.30 from Bryant Ranch PTA to be used for student field trip expenses and Art Master supplies at Bryant Ranch Elementary.
3. Check in the amount of \$100 from Mr. and Mrs. Peter Tsai to be used for science class supplies at El Dorado High School.
4. Check in the amount of \$50 from Mr. and Mrs. D. Park to be used for science class supplies at El Dorado High School.
5. Check in the amount of \$500 from PlastiColor to be used for science class supplies at El Dorado High School.
6. Check in the amount of \$500 from Mr. and Mrs. Robert McKinnell to be used for science class supplies at El Dorado High School.
7. Check in the amount of \$260.41 from Esperanza High School Air Force JROTC Booster Club to be used for the purchase of monitors at Esperanza High School.
8. A Colorado Time Systems LED-R scoreboard, shot clocks, console and start system from Esperanza High School Aquatics Booster Club to be used at Esperanza High School.
9. A 50" Panasonic plasma television HDTV from Sue Gehringer to be used in the dance department at Esperanza High School.
10. Check in the amount of \$230.76 from Wells Fargo Matching Gifts Program to be used for instructional materials at Esperanza High School.
11. Checks totaling the amount of \$303.90 from United Way, Inc. to be used for instructional supplies at George Key School.
12. Checks totaling the amount of \$8,591 from Glenknoll PTA to be used for student field trips, teacher stipends and Ticket to Read materials at Glenknoll Elementary.
13. Checks totaling the amount of \$8,062.01 from Golden PTA to be used for purchase of emergency radios, Ticket to Ride license, and assembly and transportation expenses for Golden Elementary.
14. Checks totaling the amount of \$346.14 from United Way Silicon Valley to be used for materials and supplies at Kraemer Middle School.
15. Checks totaling the amount of \$4,856.62 from Lakeview PTA to be used for Meet the Master presenter and material expenses for Lakeview Elementary.
16. Checks totaling the amount of \$3,159.72 from Linda Vista PTA to be used student field trip scholarships and play direction for the *Lion King* at Linda Vista Elementary.
17. Check in the amount of \$3,750 from Mabel Paine PTA to be used for field trip expenses for Mabel Paine Elementary.
18. A size #4 viola with case from Karen Fuentes to be used in the music program at Morse Elementary.
19. Check in the amount of \$396.48 from Wells Fargo Matching Gifts Program to be used for instructional materials at Travis Ranch School.
20. Check in the amount of \$50 from Nina Duan to be used for instructional supplies at Travis Ranch School.
21. Two Chromebooks from Mrs. Erkenbrack to be used for ST Math and AR Quizzes at Travis Ranch School.
22. Check in the amount of \$1,000 from Mr. and Mrs. James Black to be used for ASB activities at Tuffree Middle School.
23. Check in the amount of \$50.93 from eScrip to be used for instructional materials and supplies at Tynes Elementary.
24. Checks totaling the amount of \$4,715.50 from Tynes PTA to be used for student field trips and assembly expenses at Tynes Elementary.

25. Check in the amount of \$1,000 from Anthony Iannone to be used for ASB activities at Tuffree Middle School.
26. Check in the amount of \$2,225 from Vanessa Huey-Oyama and Ken Oyama to be used for mock trial, Val Tech program and Tiger Regiment Band expenses at Valencia High School.
27. A 35 mm Canon and a Minolta camera including assorted accessories from Kathy and Dennis Brown to be used in the photography program at Valencia High School.
28. Schoolbooks, posters, manipulatives and materials from Ms. Victoria Szemerédi to be offered to transitional kindergarten through first grade teachers in the Placentia-Yorba Linda Unified School District's Induction program.

**CLASSIFIED PERSONNEL REPORT**

<u>Retirement</u>	<u>Position</u>	<u>Site</u>	<u>Effective</u>
Fernando Garcia	Grounds Equip. Operator	Operations	11/13/15
Cindy Gjersvold	School Secretary I	Linda Vista	12/31/15
Steve Umber	Director I	Transportation	12/31/15

<u>Resignation</u>	<u>Position</u>	<u>Site</u>	<u>Effective</u>
Diana Elbastawesy	Child Care Teacher I	Fairmont	10/15/15
James Evans	Supervisor, Maintenance	Maint & Operations	11/13/15
Christine Falub	SPED Aide III	Tynes	10/29/15
Maxwell Hoover-Mason	Campus Supervisor	El Camino	06/12/15
Taryn Magdaleno	SPED Aide III	Tynes	10/30/15
John Texeira	Delivery Driver/Operator	Nutrition Svs	10/12/15
Morgan Williams	SPED Aide II	George Key	10/30/15

Change of Status

<u>Employee</u>	<u>From</u>	<u>To</u>	<u>Effective</u>
Denise Ackland	Clerk II	Secretary I	09/23/15
Jose Aldama	SPED Aide II	Campus Supervisor	10/26/15
Erica Crays	Ch CareTchr I 18.75/wk	Ch CareTchr I 19.75/wk	11/01/15
Kari Domene	SPED Aide II	SPED Aide III	10/26/15
Cinnamon Earll	SPED Aide I	SPED Aide II	10/28/15
Jenell Gandy	Secretary I	College & Career Tech	10/07/15
Eric Gilles	SPED II, 3.0/day	SPED II, 3.75/day	10/20/15
Abigail Gillespie	Ch Care Tchr I 12.25/wk	Ch Care Tchr I 19.75/wk	10/26/15
Debbie Gomez	Food Svs Worker 3.0/day	Food Svs Worker 3.25/day	10/22/15
Ashley Hamilton	Ch Care Lead Teacher	College & Career Tech	10/12/15
Monica Landfield	SPED Aide I – 3.5/day	SPED Aide I – 3.75/day	11/01/15
Justin Lopez	Student Support Specialist	College & Career Tech	10/12/15
Katherine Makhlouf	Ch CareTchr I-17.5/wk	Ch CareTchr I-18.5/wk	11/01/15
Edith Martinez	Conf. Personnel Secretary	Secretary II	10/07/15
Kristen Mason	SPED Aide II	Campus Supervisor	10/21/15
Sonia Matsumoto	Account Tech II	Nutrition Svs Prg Cord	10/19/15
Khelsie Mercado	SPED Aide I 3.0/day	SPED Aide I 3.75/day	09/18/15
Laura Merica	SPED Aide III 3.5/day	SPED Aide III 3.75/day	09/01/15
Zoe Noel	SPED Aide I	SPED Aide II	10/26/15
Stephanie Oei	Ch CareTchr I 13.75/wk	Ch CareTchr I 14.75/wk	11/01/15
Isaac Quiroz	Campus Supervisor	Groundskeeper	09/21/15
Jacqueline Roberts	Clerk I	Clerk II	11/04/15
Michael Rodriguez	Night Custodian	Sr. Plant Coordinator	09/22/15
Daniel Schaal	Ch CareTchr I 17.5/wk	Ch CareTchr I 18.5p/wk	11/01/15
Melinda Shank	SPED Aide III 3.5	SPED Aide III 3.75	09/01/15
Cheryl Smith	Ch CareTchr I 12.25/wk	Ch CareTchr I 17.5/wk	10/05/15
Sean Yakubovsky	Campus Supervisor	Grounds Keeper	09/21/15
Louie Zamora	SPED Aide II	Campus Supervisor	10/09/15
Jennifer Zavala	SPED I	SPED II	10/29/15

Leave of Absence

<u>Employee</u>	<u>Position</u>	<u>Site</u>	<u>Reason</u>	<u>Effective</u>
Andrea Huaman	Tech Support Spec	Technology	Educational	11/04/15-12/14/15
Karen Moses	SPED Aide I	Travis Ranch	Educational	03/28/15-05/13/16

<u>Employ</u>	<u>Position</u>	<u>Site</u>	<u>Effective</u>
Maria Bryant	Food Service Worker	Nutrition Svs	10/12/15
Manuel Camarena	SPED Aide I	Valadez	10/13/15
Corinne Cherne	SPED Aide II	George Key	10/07/15
Michele Dollar	Child Care Teacher I	Travis Ranch	10/12/15
Allison Englert	SPED II	George Key	10/19/15
Ana M. Garcia	Academy Tutor	Topaz	10/23/15
Thomas Govin	HVAC Mechanic	Maintenance	10/12/15
Jessica Hernaiz	Bil Attendance Clerk	Valadez	10/15/15
Tara Irey	Health Clerk	Health Svs	10/08/15
Bonnie Lance	Food Service Worker	Nutrition Svs	10/28/15
Janet LeClaire	Instructional Music Aide	Ed Svs	09/25/15
Crystal Martini	Computer Inst. Specialist	Linda Vista	10/05/15
Molly Mc Cord	Child Care Teacher I	Fairmont	09/29/15
Brittany Norton	SPED Aide III	Tynes	09/30/15
Karen Pawlak-Alvarez	Food Service Worker	Nutrition Svs	10/26/15
Zachary S. Perez	HVAC Mechanic	Maintenance	10/27/15
Melissa Peterson	Food Service Worker	Nutrition Svs	10/19/15
David Pulido	Child Care Teacher I	Bryant Ranch	10/09/15
Jessica Soria	College & Career Technician	Valencia HS	10/27/15
Isaiah Vander Kooy	SPED Aide II	Esperanza	10/23/15
Brittney Velasquez	Child Care Teacher I	Glenknoll	09/28/15
Kimberly White	SPED Aide II	Kraemer MS	10/21/15
Michelle Yurina	SPED Aide I	Fairmont	09/28/15

Termination

<u>Employee</u>	<u>Position</u>	<u>Reason</u>	<u>Effective</u>
Employee ID# 9846	SPED Aide III	Probation Release	10/22/15

Short Term

	<u>NTE Hrs</u>	<u>Reason</u>	<u>Site</u>	<u>Effective</u>
Denise Ackland	5	PSAT Prep	YLHS	09/15/15-10/17/15
Thomas Adams	8	ASPIRE Training	SPED	10/28/15-12/09/15
Erika Agraz	81	Student Support	George Key	09/01/15-10/31/15
Erika Agraz	65	Student Support	SPED	09/01/15-12/18/15
Lindsey Aguilar	6	Overlap & Training	SPED	10/09/15-10/30/15
Farzaneh Alibabaey-Khamenehi	10	Interpret DELAC	Ed Svs	10/19/15-06/30/16
Joel Alonzo	81	Student Support	George Key	09/01/15-10/31/15
Joel Alonzo	65	Student Support	SPED	09/01/15-12/18/15
Carlee Anderson	35	Student Support	SPED	11/02/15-12/18/15
Daisy Andrade	6/wk	AVID Tutoring	Tuffree	10/30/15-06/18/16
Daisy Andrade	4	AVID Training	Ed Svs	10/01/15-10/01/15
Edith Armenta	8	Pro-Act A Training	SPED	10/13/15-10/14/15
Ruth Arizmendi	8	Pro-Act A Training	SPED	10/13/15-10/14/15
Ruth Arizmendi	4	Pro-Act B Training	SPED	10/15/15-10/16/15
Ani Baker	10	Translating	Melrose	09/17/15-06/30/16
Dillon Bard	2	Pre-Service Training	Ed Svs	08/22/15-10/15/15
Tamara Barrett	12	Pro-Act A Training	SPED	10/13/15-10/14/15
Audrey Bauer	100	Personnel Tech	Personnel	11/09/15-01/30/16
Christine Blasco	3	AVID Training	Ed Svs	10/01/15-10/01/15
Keishia Brushwyler	8	Pro-Act A Training	SPED	10/13/15-10/14/15
Allison Calderon	3.75	Student Support	SPED	09/15/15-06/30/16
Kristen Camacho	20	Student Support	SPED	10/19/15-10/30/15

<u>Short Term</u> (Cont'd)	<u>NTE Hrs</u>	<u>Reason</u>	<u>Site</u>	<u>Effective</u>
Shari Cardinez	8	Pro-Act A Training	SPED	10/13/15-10/14/15
Jeanette Cazessus	2	Pre-Service Training	Ed Svs	08/22/15-10/15/15
Alex Ceballos	20	DELAC Meeting	Ed Svs	10/01/15-06/30/16
Alex Ceballos	6	Preppy K Meeting	Ed Svs	10/01/15-06/30/16
Norma Ceballos	20	DELAC Meeting	Ed Svs	10/01/15-06/30/16
Annabella Chang	80	McKinney Vento	Ed Svs	09/25/15-06/16/16
Isaac Chang	10	Student Support	SPED	09/01/15-10/15/15
Mayumi Chase	14	Tech Support	Glenknoll	07/01/15-06/30/16
Phyllis Chiles	110	ST Math/ST Ins. Aide	Travis Ranch	10/05/15-06/10/16
Heather Cook	60	Student Support	SPED	11/01/15-12/18/15
Heather Cook	45	Student Support	SPED	10/05/15-10/30/15
Karina Cooke	2	Pre-Service Training	Ed Svs	08/22/15-10/15/15
Gabriele Coughran	8	Pro-Act A Training	SPED	10/13/15-10/14/15
Danniell Crocker	8	Pro-Act A Training	SPED	10/13/15-10/14/15
Danniell Crocker	8	ASPIRE Training	SPED	10/28/15-12/09/15
Danniell Crocker	4	Pro-Act B Training	SPED	10/15/15-10/16/15
Sylvia Cuesta	5	Translating	Morse	11/16/15-11/18/15
Rama Dadi	30	Student Support	SPED	10/16/15-10/30/15
Dina Darling	80	Clerical Support	YLMS	07/01/15-06/30/16
Julie De Bie	46	Student Support	SPED	10/01/15-10/30/15
Laura Dejianne	17.5/wk	Student Support	SPED	09/28/15-10/31/15
Adrian Diaz	8	Pro-Act A Training	SPED	10/13/15-10/14/15
Adrian Diaz	4	Pro-Act B Training	SPED	10/15/15-10/16/15
Jeffrey Dixon	2	Pre-Service Training	Ed Svs	08/22/15-10/15/15
Christina Doeling	2	Pre-Service Training	Ed Svs	08/22/15-10/15/15
Francisca Donato-Sandoval	10	CASA Tutor	Topaz	11/17/15-06/30/16
Veronica Dorado	8	Pro-Act A Training	SPED	10/13/15-10/14/15
Elizabeth Drinkwine	56	Student Support	SPED	10/07/15-11/15/15
Evelyn Earll	8	Pro-Act A Training	SPED	10/13/15-10/14/15
Catrina Eazell	2	Pre-Service Training	Ed Svs	08/22/15-10/15/15
Jill Efron	8	Pro-Act A Training	SPED	10/13/15-10/14/15
Anna Egizll	2	Pre-Service Training	Ed Svs	08/22/15-10/15/15
Jenna Eshom	8	Pro-Act A Training	SPED	10/13/15-10/14/15
Anita Etchegaray	20	Student Support	SPED	09/16/15-10/02/15
Martha Fain	15	Student Support	SPED	09/01/15-10/31/15
Cristina Falub	2	Pre-Service Training	Ed Svs	08/22/15-10/15/15
Janet Fears	2	Pre-Service Training	Ed Svs	08/22/15-10/15/15
Gladys Fetter	25	Addtl Inst for ASES	Tynes	11/02/15-01/15/16
Pia Fiore	7	Clerical Training	Glenview	08/24/15-08/31/15
Jennifer Fleury	8	ASPIRE Training	SPED	10/28/15-12/09/15
Kim Galea	20	Clerical Support	El Dorado	07/01/15-06/12/16
Albert Gaona	40	Training	Operations	10/12/15-10/30/15
Caitlin Garret	3	STEM Training	Ruby Drive	10/23/15-10/23/15
Ana M. Garcia	90	Enrichment/Site Mtg	Topaz	10/23/15-06/17/16
Ana Maria Garcia	87.5	Student Support	SPED	09/28/15-10/31/15
BreAnna Garcia	10	Parent University	Exec Svs	09/15/15-06/30/16
Maria Lorena Gonzalez	98	Clerical Support	Topaz	10/13/15-06/30/16
Remington Grajeda	40	AVID Tutor	Kraemer	09/01/15-02/20/16
Edna Granja	8	ASPIRE Training	SPED	10/28/15-12/09/15
Kyle A. Hall	4	AVID Training	Ed Svs	10/01/15-10/01/15
Annette Hays	2	Pre-Service Training	Ed Svs	08/22/15-10/15/15
Miguel Hernandez	40	Training	Operations	10/12/15-10/30/15
Charles Hesketh	4	AVID Training	Ed Svs	10/01/15-10/01/15



<u>Short Term (Cont'd)</u>	<u>NTE Hrs</u>	<u>Reason</u>	<u>Site</u>	<u>Effective</u>
Carmen Hilgenberg	8	ASPIRE Training	SPED	10/28/15-12/09/15
Benjamin Hopson	4	AVID Training	Ed Svs	10/01/15-10/01/15
Stephanie Inzunza	50	Student Support	SPED	11/01/15-12/18/15
Stephanie Inzunza	60	Student Support	SPED	09/21/15-10/30/15
Tara Irey	40	Health Clerk Training	Health Svs	10/08/15-06/30/16
Loreena Johnston	20	Student Support	SPED	10/19/15-10/30/15
Richelle Jordan	2	Pre-Service Training	Ed Svs	08/22/15-10/15/15
Elizabeth Kamiab	4	Interpreting	George Key	09/30/15-09/30/15
Elizabeth Kamiab	5	Translating	Morse	11/16/15-11/18/15
Barbara Kang-Finnegan	2	Pre-Service Training	Ed Svs	08/22/15-10/15/15
Fei Kanoholani	10	Translate DELAC	Ed Svs	10/19/15-05/30/16
Cordelea Kendrick	2	Pre-Service Training	Ed Svs	08/22/15-10/15/15
Alyssa Kimble	80	AVID Tutor	Valadez	09/01/15-06/30/16
Zachary Kurzbard	4	AVID Training	Ed Svs	10/01/15-10/01/15
Anchao Lai	15	Student Support	SPED	09/01/15-10/31/15
Monica Landfield	8	Student Support	SPED	10/05/15-11/17/15
Monica Landfield	2	Pre-Service Training	Ed Svs	08/22/15-10/15/15
Katia Leon Murillo	5	Translate	Morse	11/16/15-11/18/15
Cindy Leuck	45	Student Support	SPED	10/12/15-10/30/15
Adele Lightfoot	4	Student Support	Brookhaven	12/07/15-06/16/16
Adele Lightfoot	40	Student Support	SPED	10/01/15-11/15/15
Cynthia Lokey	2	Pre-Service Training	Ed Svs	08/22/15-10/15/15
Eric Lowery	20	Technology Asst	YLMS	09/11/15-06/30/16
Siaira Lui	2	Pre-Service Training	Ed Svs	08/22/15-10/15/15
Mary Mannion	2	Pre-Service Training	Ed Svs	08/22/15-10/15/15
Angel Manriquez	8	Pro-Act A Training	SPED	10/13/15-10/14/15
Angel Manriquez	8	ASPIRE Training	SPED	10/28/15-12/09/15
Angel Manriquez	4	Pro-Act B Training	SPED	10/15/15-10/16/15
Tania Martinez	8	Pro-Act A Training	SPED	10/13/15-10/14/15
Linda Marro	80	Secretarial Services	Ed Svs	09/21/15-06/30/16
Denise May	2	Pre-Service Training	Ed Svs	08/22/15-10/15/15
Kimberly McCoy	8	Pro-Act A Training	SPED	10/13/15-10/14/15
Heidi Mc Cue	15	Student Support	SPED	09/01/15-10/31/15
Stacy Medeiros	80	Clerical Support	YLMS	07/01/15-06/30/16
Cheryl Meeves	2	Pre-Service Training	Ed Svs	08/22/15-10/15/15
Diana Mendez	8	ASPIRE Training	SPED	10/28/15-12/09/15
Deborah Meyer	10	Student Support	SPED	09/28/15-11/01/15
KC Miller	8	Pro-Act A Training	SPED	10/13/15-10/14/15
Kathy Miller	20	Student Support	SPED	10/19/15-10/30/15
Dorothy Mirmak	40	Site Tech	Lakeview	09/01/15-06/30/16
Kylee Moore	8	Pro-Act A Training	SPED	10/13/15-10/14/15
Heather Moore-Murphy	100	Clerical Assistance	Personnel	09/25/15-06/30/16
Brianna Moya	4/wk	AVID Tutoring	Tuffree	09/28/15-06/18/16
Kimberly Navarro	4/wk	AVID Tutoring	Tuffree	09/28/15-06/18/16
John Newman	40	Training	Operations	09/21/15-10/09/15
Martha Okuno	5	Translating	Melrose	09/17/15-06/16/16
Kimberly O'Neill	8	Pro-Act A Training	SPED	10/13/15-10/14/15
Heather Osborn	3	Student Support	SPED	10/01/15-11/15/15
Danielle Palamara	20	Student Support	SPED	10/19/15-10/30/15
Charisse Pandes	2	Pre-Service Training	PDA	08/22/15-10/15/15
Betsebe Partida	20	Parent Meeting	Topaz	10/13/15-06/30/16
Blanca Patino	3	STEM Training	Melrose	10/23/15-10/23/15
Blanca Patino	5	Translating	Melrose	09/17/15-06/16/16

<u>Short Term (Cont'd)</u>	<u>NTE Hrs</u>	<u>Reason</u>	<u>Site</u>	<u>Effective</u>
Maggie Paxton	36	Student Support	SPED	11/02/15-12/18/15
Herminia Perry	10	Translating	Ruby Drive	09/16/15-06/16/16
Herminia Perry	30	Classroom Support	SPED	10/05/15-10/30/15
Brittany Pham	2	Pre-Service Training	PDA	08/22/15-10/15/15
Stephanie Ramirez	8	Pro-Act A Training	SPED	10/13/15-10/14/15
Sylvia Ramirez Cuesta	50	Preschool Enroll	Ed Svs	09/01/15-10/30/15
Yvonne Rangel	30	Registration/Training	Health Svs	10/14/15-06/30/16
Soledad Resendiz	2	Pre-Service Training	PDA	08/22/15-10/15/15
Antoinette Ries	25	Student Support	SPED	11/02/15-12/18/15
Joyce Rich	9.25/wk	Health Clk Support	B-Yorba	10/13/15-11/02/15
Joyce Rich	30	Health Clerk Training	Health Svs	10/08/15-06/30/16
Jacqueline Roberts	70	Clerical Support	YLHS	09/01/15-01/28/16
Jacqueline Roberts	3	Clerical Support	YLHS	09/01/15-10/01/15
Jade Robinson	8	Pro-Act A Training	SPED	10/13/15-10/14/15
Lynda Robinson	8	Pro-Act A Training	SPED	10/13/15-10/14/15
Lynda Robinson	8	ASPIRE Training	SPED	10/28/15-12/09/15
Lynda Robinson	4	Pro-Act B Training	SPED	10/15/15-10/16/15
Kathy Rodieck	5	PSAT Prep	YLHS	09/15/15-10/15/15
Daniel Ross	9	Pro-Act A Training	SPED	10/13/15-10/14/15
Daniel Ross	81	Student Support	George Key	09/01/15-10/31/15
Daniel Ross	65	Student Support	SPED	09/01/15-12/18/15
Daniel Ross	4	Pro-Act B Training	SPED	10/15/15-10/16/15
Deana Sabo	2	Pre-Service Training	PDA	08/22/15-10/15/15
Karen Salemi	25	ASES Support	Rio Vista	11/02/15-01/15/16
Karen Salemi	40	Tech Rep	Rio Vista	09/01/15-06/30/16
Melissa Sams	30	Student Support	SPED	10/01/15-10/31/15
Randi Sawyer	2	Pre-Service Training	PDA	08/22/15-10/15/15
Catherine Sedita	45	Student Support	SPED	11/01/15-12/18/15
Catherine Sedita	30	Student Support	SPED	10/05/15-10/30/15
Lisa Seifer	2	Pre-Service Training	Ed Svs	08/22/15-10/15/15
Tina Siegmann	2	Pre-Service Training	Ed Svs	08/22/15-10/15/15
Eva Sierra	8	Pro-Act A Training	SPED	10/13/15-10/14/15
Cantana Sisler	5	Student Support	SPED	09/15/15-10/15/15
Cantana Sisler	5	Student Support	SPED	10/01/15-11/15/15
Cristina Steffe	2	Pre-Service Training	Ed Svs	08/22/15-10/15/15
Cristina Steffe	15	Student Support	SPED	09/28/15-10/30/15
Mary Sterzer	60	Student Support	SPED	09/28/15-10/31/15
Sydney Stocks	4	Training	Ed Svs	10/01/15-10/01/15
Susan Swinfard	25	McKinney Vento	Ed Svs	10/01/15-06/16/16
Susan Swinfard	15	Translating	Melrose	09/17/15-06/30/16
Job Suarez II	30	Transition Support	SPED	09/01/15-10/02/15
Job Suarez II	25	Student Support	SPED	11/01/15-12/18/15
Job Suarez II	25	Student Support	SPED	10/05/15-10/30/15
Aylsa Tanco Cid	10	Interpret	Ruby Drive	09/16/15-06/16/16
Briana Tapia	2	Pre-Service Training	Ed Svs	08/22/15-10/15/15
Karen Tapia	2	Pre-Service Training	Ed Svs	08/22/15-10/15/15
Colleen Tolley	8	ASPIRE Training	SPED	10/28/15-12/09/15
Raphael Urello	66	Transition Support	SPED	11/01/15-12/18/15
Raphael Urello	45	Student Support	SPED	10/05/15-10/30/15
Miryam Vasquez	6	Professional Dev	Ed Svs	08/20/15-10/15/15
Alec Vigil	25	Student Support	SPED	11/01/15-12/18/15
Alec Vigil	25	Student Support	SPED	10/05/15-10/30/15
Emily Vogt	2	Pre-Service Training	Ed Svs	08/22/15-10/15/15

<u>Short Term (Cont'd)</u>	<u>NTE Hrs</u>	<u>Reason</u>	<u>Site</u>	<u>Effective</u>
Ali Volen	2	Pre-Service Training	Ed Svs	08/22/15-10/15/15
Ali Volen	25	Student Support	SPED	09/25/15-10/30/15
Ali Volen	8	Pro-Act A Training	SPED	10/13/15-10/14/15
Ali Volen	4	Pro-Act B Training	SPED	10/15/15-10/16/15
Ian Volker	45	Student Support	SPED	11/01/15-12/18/15
Ian Volker	6/wk	Student Support	SPED	09/01/15-10/31/15
Erika West-Hall	2	Pre-Service Training	Ed Svs	08/22/15-10/15/15
Donna Westergaard	45 min/wk	Student Support	SPED	09/10/15-12/18/15
Alma Yolanda Wheat	98	Clerical Training	Ruby Drive	09/16/15-06/30/16
Alma Yolanda Wheat	25	Interpreter	Ruby Drive	09/16/15-06/30/16
Tina Wilson	56	Summer Grounds	Maintenance	08/16/15-09/15/15
Elizabeth Woodling	2	Pre-Service Training	Ed Svs	08/22/15-10/15/15
Sean Yakubovsky	56	Summer Grounds	Maintenance	08/16/15-09/15/15
Michelle Zaldin	2	PSAT	El Dorado	10/13/15-10/13/15
Erica Zapien	25	ASES Support	Melrose	11/02/15-01/15/16

<u>Substitutes</u>	<u>Position</u>	<u>Site</u>	<u>Effective</u>
Andrew Adamik	Maintenance Worker	Maintenance	10/14/15-06/30/16
Andrew Alvarado	Campus Supervisor	El Dorado	09/21/15-06/16/16
Scott Anderson	Instructional Aide	Elem PE	09/08/15-06/16/16
Magdalena Avalos	SPED Aide III	SPED	09/29/15-06/30/16
Maria Teresa Barragan	Child Care Infant Aide	Ed Svs	09/28/15-06/30/16
Audrey Bauer	Personnel Tech	Personnel	11/09/15-01/30/16
Christina Blasco	AVID Tutoring	Tuffree	09/24/15-06/18/16
Carolyn Burgess	Food Service Worker	Nutrition Svs	10/01/15-06/30/16
Lorraine Castro	Child Care Infant Aide	Ed Svs	09/28/15-06/30/16
Annabella Chang	School Sec II, Att Clk, Clk II	Tuffree	09/01/15-06/30/16
Sandra M. Chavez	SPED Aide I, II	SPED	09/01/15-06/30/16
Debbie Cruz	Food Service Worker	Nutrition Svs	10/09/15-06/30/16
Samantha Donelson	SPED Aide I, II	SPED	09/24/15-06/30/16
Gisela Dutton	Comp Inst. Specialist	Travis Ranch	10/02/15-06/16/16
Catrina Eazell	Clerk I	Rose Drive	10/07/15-06/30/16
Tiffany Epley	Clerk I, Clerk II	Yorba Linda	10/09/15-10/09/15
Tiffany Epley	SPED Aide I, II	SPED	09/19/15-06/30/16
Kylie Ervine	SPED Aide I, II, III	SPED	09/01/15-06/30/16
Nuria Escobar Ortiz	Interpreter	SPED	10/19/15-06/30/16
Dayna Esquivel	Clerk I	Sierra Vista	09/01/15-06/15/16
Clark Evans	Campus Supervisor	El Dorado	09/21/15-06/16/16
Clark Evans	Campus Supervisor	El Dorado	09/21/15-06/30/16
Jennifer Fleury	SPED Aide III	SPED	09/29/15-06/30/16
Dorina Fregoso	Secretary I	Rose Drive	09/28/15-06/30/16
Arlene Friedrich	Clerk/Secretary	Linda Vista	09/21/15-06/30/16
Arlene Friedrich	School Secretary/Clerk	Morse	09/14/15-06/30/16
Albert Gaona	Custodian	Operations	10/12/15-06/30/16
Ana Maria Garcia	SPED Aide I, II, II	SPED	09/01/15-06/30/16
Fernnie Garcia	Grounds	Maint & Fac	09/01/15-06/30/16
Samantha Gardina	SPED Aide I, II	SPED	09/24/15-06/30/16
Jennifer Gathright	Secretary, Clerk, Att Clerk	B-Yorba	09/28/15-06/30/16
Ryan Gills	SPED Aide I, II	SPED	09/22/15-06/30/16
Desiree Glaze	SPED Aide I, II	SPED	09/28/15-06/30/16
Maria L. Gonzalez	Clk I, Sec I, Att Clk, Bil Clk	Valencia	10/12/15-06/30/16
Edna Granja	SPED Aide I, II	SPED	09/22/15-06/30/16
Edna Granja	SPED Aide III	SPED	09/29/15-06/30/16

<u>Substitutes (Cont'd)</u>	<u>Position</u>	<u>Site</u>	<u>Effective</u>
Joshua Guerra	SPED Aide I, II	SPED	10/09/15-06/30/16
Gerardo Gutierrez	Grounds	Maintenance	09/01/15-06/30/16
Cindy Hanson	Computer Lab	Travis Ranch	09/15/15-06/16/16
Miguel Hernandez	Custodian	Operations	10/12/15-06/30/16
Guadalupe Hurtado	Custodian	Operations	09/01/15-06/30/16
Karen Jacobs	Secretary	Glenview	10/07/15-06/16/16
Karen Jacobs	Clerk/Secretary	Linda Vista	09/21/15-06/30/16
Brenda Karzen	Clerk I	Rose Drive	10/07/15-06/30/16
Tina Lam	SLPA	SPED	10/19/15-06/30/16
Matthew Laub	Instructional Aide	Music	09/29/15-06/16/16
Yvonne Lee	SPED Aide I, II	SPED	10/13/15-06/30/16
Katia Leon-Murrillo	Clk I, Sec I, Att Clk, Bil Clk	Valencia	10/12/15-06/30/16
Katia Leon-Murrillo	Interpreter	SPED	09/15/15-06/30/16
Cindy Leuck	SPED Aide I, II, III	SPED	10/06/15-06/30/16
Marisol Lopez	Sch Sec II, Att Clk, Clk II	Tuffree	09/01/15-06/30/16
Maria Luna Madrigal	Interpreter	SPED	09/15/15-06/30/16
Stacy Medeiros	Clerk, Secretary	Linda Vista	09/21/15-06/30/16
Nadine Miller	SPED Aide I, II	SPED	09/28/15-06/30/16
Dagoberto Mondaca	Grounds	Maintenance	09/01/15-06/30/16
Heather Moore-Murphy	Clerk I, Receptionist	Personnel	09/25/15-06/30/16
Denise Moreno	Food Service Worker	Nutrition Svs	09/23/15-06/30/16
Heather Murphy	Clerical	Brookhaven	09/28/15-06/16/16
Grace Pa	Comp. Inst. Specialist	Ed Svs	10/01/15-06/30/16
Grace Pa	SPED Aide I, II	SPED	09/01/15-06/30/16
Grace Pa	SPED Aide III	SPED	09/29/15-06/30/16
Graciela Padilla	SPED Aide I, II	SPED	09/01/15-06/30/16
Ema Patino	Interpreter	SPED	09/15/15-06/30/16
Catherine Pemberton	SPED Aide III	SPED	09/29/15-06/30/16
Shaneen Raab-Lozeau	SPED Aide I, II, III	SPED	10/13/15-06/30/16
Jacqueline Roberts	Clk I & II, Sec I, Health Clk	Yorba Linda	09/28/15-06/17/16
Susan Rosenthal	SPED Aide I, II	SPED	10/12/15-06/30/16
Bianca Sanchez	Sped Aide I, II	SPED	10/20/15-06/30/16
Erin Schriever	Clk I, Sec I, Att & Fin Clk	Valencia	10/12/15-06/30/16
Erin Schriever	Sr. Secretary		
Erin Schriever	Clerk I	Golden	09/01/15-06/15/16
Erin Schriever	Secretary I	Golden	09/01/15-06/15/16
Michelle Sempell	Clerk I, School Secretary I	Lakeview	10/01/15-06/30/16
Maya Sturges	Clerk, Secretary	Linda Vista	09/21/15-06/30/16
Job Suarez II	Campus Supervisor	Tuffree	10/01/15-06/18/16
Sean Taylor	SPED Aide I, II	SPED	09/28/15-06/30/16
John Texeira	FS Delivery Driver	Nutrition Svs	10/12/15-06/30/16
April Tomminelli	SPED Aide I, II	SPED	09/28/15-06/30/16
Barbara Vito	Clk I, Clk II, Att Clk, Sec I	Esperanza	10/15/15-06/17/16
Leslie Wiseman	Clerk/Secretary	Linda Vista	09/21/15-06/30/16
Elizabeth Woodling	Secretary I	Golden	09/01/15-06/15/16
Elizabeth Woodling	Clerk I	Golden	09/01/15-06/15/16

#### District Funded Co-Curricular Assignments

<u>Stipends</u>	<u>Assignment</u>	<u>Site</u>	<u>NTE Amount</u>	<u>Effective</u>
James Anderson	Girls Volleyball	Esperanza	\$2482.00	08/31/15-11/04/15
Vidal Arista	Hd X-Country	YLHS	\$2979.00	09/03/15-11/06/15
Steven Bambauer	Hd Girls Tennis	Esperanza	\$3227.00	08/31/15-10/30/15
Tracy Brooks	Pepster	Esperanza	\$2896.00	10/01/15-06/17/16

District Funded Co-Curricular Assignments (Cont'd)

<u>Stipends</u>	<u>Assignment</u>	<u>Site</u>	<u>NTE Amount</u>	<u>Effective</u>
Isaac Chang	Football	El Dorado	\$2300.00	08/31/15-11/06/15
Corrine Cherne	X-Country	YLHS	\$2482.00	09/03/15-11/06/15
Anthony Colacion	Football	Esperanza	\$3227.00	08/28/15-11/06/15
Galen Diaz	Hd Water Polo	Esperanza	\$250.00	08/31/15-11/05/15
Shardad Djanhangiry	Hd Boys Water Polo	YLHS	\$2979.00	08/31/15-11/05/15
Kyle Enos	Boys X-Country	Esperanza	\$1982.00	09/03/15-11/06/15
Clark Evans	Football	El Dorado	\$2450.00	08/31/15-11/06/15
Teresa Gadzinsky	Colorguard	Tuffree	\$1738.00	09/01/15-06/30/16
Eduasyv Garcia	Hd Girls X-Country	Valencia	\$2979.00	08/17/15-11/06/15
Sarah Garcia	Girls X-Country	Valencia	\$2482.00	08/17/15-11/06/15
Colin Gladys	Boys Water Polo	YLHS	\$2482.00	08/31/15-11/05/15
Elizabeth Hansen	School Psychologist Intern	SPED	\$3000.00	07/01/15-06/30/16
Eric Hansen	Tennis	Valencia	\$2482.00	08/17/15-10/30/15
Ben Kisner	X-Country	YLHS	\$2482.00	09/03/15-11/06/15
Shannay Lee	Girls Tennis	Esperanza	\$2482.00	08/31/15-10/30/15
Josh Linen	Boys X-Country	Valencia	\$2482.00	08/17/15-11/06/15
Lily Lopez	Girls Volleyball	YLHS	\$2482.00	08/31/15-11/04/15
Devonte Martin	Football	El Dorado	\$1250.00	08/31/15-11/06/15
Ivana Mrkonjic	Speech/Debate	YLHS	\$2200.00	09/01/15-06/17/16
Jay Mericle	Water Polo	Esperanza	\$250.00	08/31/15-11/05/15
Jay Mericle	Water Polo	Esperanza	\$2482.00	08/31/15-11/05/15
William Ray	Football	YLHS	\$3227.00	08/28/15-11/06/15
Adel Refaie	Water Polo	Valencia	\$2484.00	08/17/15-11/06/15
Tom Richardson	Girls Golf	YLHS	\$2482.00	08/24/15-10/23/15
Mike Rocha	Football	Esperanza	\$3227.00	08/28/15-11/06/15
Robert Santana	X-Country	YLHS	\$2482.00	09/03/15-11/06/15
James Tuebner	Jazz	Tuffree	\$1738.00	07/01/15-06/30/16
Lynn Yu	Speech/Debate	YLHS	\$2200.00	09/01/15-06/17/16

Booster Funded Co-Curricular Assignments

<u>Stipends</u>	<u>Assignment</u>	<u>Site</u>	<u>NTE Amount</u>	<u>Effective</u>
Jose Aldama	Event Staff/Game Mngmnt	YLHS	\$1,000.00	09/01/15-06/30/16
Andrew Alvarado	Event Staff	EDHS	\$600.00	07/01/15-06/30/16
Greg Aviles	Hd Girls Soccer	YLHS	\$3475.00	08/31/15-10/30/15
Todd Beauchamp	Hd Boys Lacrosse	El Dorado	\$3295.00	09/01/14-12/01/14
Vince Beresford	Girls Volleyball	Esperanza	\$1500.00	08/31/15-11/04/15
JoAnn Briggs	Performing Arts	Woodsboro	\$4862.00	09/11/15-05/20/16
JoAnn Briggs	Performing Arts	Glenknoll	\$3670.00	10/07/15-05/18/16
Tracy Brooks	Hd Cheer Advisor	Esperanza	\$830/mo	09/01/15-06/30/16
Matthew Brown	Football	YLHS	\$2900.00	08/28/15-11/06/15
Kathleen Bui	Girls Lacrosse	YLHS	\$2482.00	08/31/15-10/30/15
Rickie Burrell	Football	YLHS	\$2000.00	08/28/15-11/06/15
Austin Byrd	Instrumental Music	YLMS	\$900/mo	09/01/15-06/15/16
Raquel Castillo	Volleyball	Valencia	\$1363.00	08/17/15-11/04/15
Garrett Coleman	Boys Lacrosse	El Dorado	\$2353.00	09/01/14-12/01/14
Chris Collodel	Football	El Dorado	\$1500.00	08/31/15-11/06/15
Erik Cook	Football	Valencia	\$3227.00	08/17/15-11/06/15
Brooke Cooper	Dance	YLHS	\$1550.00	09/01/15-06/30/16
Adam Corbin	Event Staff	EDHS	\$600.00	07/01/15-06/30/16
Steve DiTolla	Football	YLHS	\$2900.00	08/28/15-11/06/15
Jessica Ernst	Girls Water Polo	YLHS	\$2979.00	09/01/15-11/05/15
Sal Flores	Football	YLHS	\$2000.00	08/28/15-11/06/15

Booster Funded Co-Curricular Assignments (Cont'd)

<u>Stipends</u>	<u>Assignment</u>	<u>Site</u>	<u>NTE Amount</u>	<u>Effective</u>
Aimee Gallagher	Vocal Music	Travis Ranch	\$7500.00	07/01/15-06/20/16
Julio Galvin	Girls Basketball	YLHS	\$1500.00	09/01/15-11/05/15
Allie Gatherum	Volleyball	Valencia	\$1363.00	08/17/15-11/04/15
Jacob Gaumer	Boys Water Polo	El Dorado	\$1200.00	08/31/15-11/06/15
Ryan Gonzalez	Girls Soccer	YLHS	\$2482.00	08/31/15-10/30/15
Sean Gordon	Summer Instr. Band	El Dorado	\$850.00	08/01/15-08/31/15
Sean Gordon	Instrumental Band	El Dorado	\$850.00	09/01/15-06/30/16
Daniel Hart	Girls Volleyball	YLHS	\$2482.00	08/31/15-11/04/15
Vodak Hawkins	Football	Esperanza	\$3227.00	08/28/15-11/06/15
Richard Hemwall	Instrumental Music	YLMS	\$1800.00	09/01/15-06/15/16
Sabrina Hinojos	Song	YLHS	\$1100/mo	09/01/15-06/15/16
Cami Iwata	Boys Volleyball	El Dorado	\$300.00	09/01/15-11/01/15
Kelii Jackson	Football	YLHS	\$2000.00	08/28/15-11/06/15
Julianne Jougard	Song	YLHS	\$4500.00	09/01/15-06/15/16
Steven Kasner	Track	YLHS	\$2730.00	08/28/15-11/06/15
Elizabeth Keilty	Girls Lacrosse	YLHS	\$2482.00	08/31/15-10/30/15
Bryan Lubeley	Band	Travis Ranch	\$4000.00	09/01/15-06/16/16
Bryan Lubeley	Instrumental Music	Kraemer	\$2420.00	09/01/15-06/30/16
Larry McCann	Baseball	Esperanza	\$750.00	09/01/15-11/06/15
Katie McGranahan	Girls Volleyball	YLHS	\$2482.00	08/31/15-11/04/15
Kirsten McMilliam	Volleyball	Valencia	\$818.00	08/17/15-11/04/15
Darren Meade	Football	Esperanza	\$3227.00	09/10/15-11/06/15
Quinn Mintzer	Boys Water Polo	YLHS	\$2482.00	08/31/15-11/05/15
Albert Miranda	Football	Esperanza	\$3227.00	08/28/15-11/06/15
Nikki Morgan	Girls Volleyball	YLHS	\$2482.00	08/31/15-11/04/15
Katie Mullen	Girls Volleyball	Esperanza	\$1750.00	08/31/15-11/04/15
Kevin O'Connell	Football	YLHS	\$2900.00	08/28/15-11/06/15
Kyle Palow	Event Supervision	EHS	\$5000.00	09/01/15-06/30/16
Greg Perez	Football	Esperanza	\$3227.00	08/28/15-11/06/15
Elaine Poirier	Softball	YLHS	\$1500.00	08/31/15-10/30/15
Isaac Quiroz	Event Sup/Game Mngmt	YLHS	\$6000.00	09/01/15-06/30/16
Margaret Reddick	Cheer	YLHS	\$900/mo	09/01/15-06/17/16
David Rosenbaum	Track	YLHS	\$1500.00	08/28/15-11/06/15
Katie Sarber	Hd Cheer	Esperanza	\$550.00	09/01/15-06/03/16
Victoria Self	Event Supervision	Kraemer	\$228.00	09/01/15-06/30/16
Richard Shube	Cheer	YLHS	\$1000/mo	09/01/15-06/15/16
Noelle Thorne	Volleyball	Valencia	\$2181.00	08/17/15-11/04/15
Joss Tillard-Gates	Football	YLHS	\$2900.00	08/28/15-11/06/15
Rich Toro	Girls Golf	YLHS	\$2482.00	08/24/15-10/23/15
Henry Valiente	Hd Boys Volleyball	EL Dorado	\$2927.00	09/01/15-11/01/15
Al Verdun	Baseball	Esperanza	\$500.00	09/01/15-11/06/15
Mike Wimpey	Football	Valencia	\$3227.00	08/17/15-11/06/15
Joe Yezbek	Boys Basketball	YLHS	\$2979.00	08/28/15-11/06/15

Summer Sports Camps, NTE \$5400.00, 06/13/15-09/08/15

<u>Stipends</u>	<u>Site</u>	<u>Co-Curricular Assignment</u>
Kelil Jackson	YLHS	Football

Noon Duty Supervision, 2015-2016 SY

<u>Employee</u>	<u>Site</u>
Marleny Aquino	Ruby Drive
Eileen Ball	Travis Ranch

Noon Duty Supervision, 2015-2016 SY (Cont'd)

<u>Employee</u>	<u>Site</u>
Lorraine Castro	Ed Services
Ana Cirt	Fairmont
Maricela Contreras	Topaz
Evan Dooling	Topaz
ANeta Duarte	Fairmont
Janet Enriquez	Glenview
Valerie Frank	Glenview
Ana Maria Garcia	Topaz
Sonia Garcia	Ruby Drive
Alicia Gonzalez	Topaz
Stacey Harrell	Fairmont
Stacy Harrell	Travis Ranch
Anna Hernandez	Glenview
Raylene Hernandez	Sierra Vista
Delorita Johnson	Sierra Vista
Delorita Johnson	Brookhaven
Erika Juarez	Rose Drive
Candy Julian	Bernardo Yorba MS
Raenell Kistler	Glenview
Christina Luna	Brookhaven
Tina Lyons	Brookhaven
Maria Mejia	Morse
Estela Monroy	Topaz
Monique Morales	Brookhaven
Denise Moreno	Linda Vista
Omayya Nawfal	Glenknoll
Elizabeth Ortega	Topaz
Betsabe Partida	Topaz
Erika Pedyash	Rose Drive
Jazmin Ramirez	Melrose
Jessica Raya	Tynes
Esperanza Rico	Topaz
Reyna Roman	Rio Vista
Elba Rosas	Ruby Drive
Sadini Silva	Rio Vista
Jennifer Smith	Rose Drive
Nicole Smith	Tuffree MS
Marta Soto-Magdaleno	Topaz
Nayeli Trujillo	Topaz
Stacy Wallace	Wagner

Child Care Program: Child Care Teacher I: All sites, Short Term: NTE 250 Hrs., Substitute, NTE 8 Hrs., All Sites, 07/01/15-06/30/16

Michelle Bagge  
 Maria Bono-Cortez  
 Michele Dollar  
 Diana Elbastawesy  
 Molly Mc Cord  
 John Mejia  
 David Pulido  
 Kylie Stanfill

Child Care Program: Child Care Teacher I: All sites, Short Term: NTE 250 Hrs., Substitute, NTE 8 Hrs., All Sites, 07/01/15-06/30/16 (Cont'd)

D. Michele Trujillo  
Brittney Velasquez

Working Out of Class

<u>Employee</u>	<u>From</u>	<u>To</u>	<u>Effective</u>
Yunnuen Alonso	Attendance Clerk	Secretary II	10/13/15-11/02/15
Israel Cervantes	Tech Support Specialist	Tech Service Technician	09/29/15-06/30/16
Cheryl Danforth	Account Clerk I	Child Care Lead Teacher	10/05/15-12/05/15
Joanie Fillion	Account Clerk I	Child Care Lead Teacher	10/12/15-11/30/15
Jason Le	Tech Support Specialist	Tech Service Technician	09/29/15-06/30/16
Ron Soderholm	School Bus Driver	Mechanic	09/14/15-10/22/15



**CERTIFICATED PERSONNEL REPORT**Leaves of Absence

<u>Employee</u>	<u>Position</u>	<u>Site</u>	<u>Reason</u>	<u>Effective</u>
Staci Perez	Teacher	YLMS	PDL/CFRA/FMLA	12/14/15-03/14/16
Dianne Richter	Teacher	Valadez	CFRA/FMLA	12/02/15-01/29/16
Rebecca Rho	Teacher	Tuffree	PDL/CFRA/FMLA	01/04/16-03/25/16

Change of Status

<u>Employee</u>	<u>From</u>	<u>To</u>	<u>Effective</u>
Sharon Bethencourt	Teacher, 72%	Add 2/7 Contract	10/05/15-06/17/16
Kelly Buchan	Teacher, 100%	Add 1/6 Contract	10/12/15-06/17/16
Chris Chi	Teacher, 71%	Add 1/7 Contract	11/02/15-06/17/16
Sharon Edmondson	Teacher, 67%	Increase, 100%	08/27/15-06/17/16
Dana Gigliotti	Teacher, 100%	Add 1/6 Contract	09/28/15-06/17/16
Mavis Nam	Teacher, 80%	Add 1/6 Contract	09/25/15-06/17/16
Linda Nasom	Teacher, 100%	Add 1/6 Contract	08/27/15-06/17/16
Mark Pederson	Teacher, 100%	Add 1/6 Contract	01/31/16-06/17/16
Stephen Settle	Teacher, 100%	Add 1/6 Contract	01/31/16-06/17/16
Thomas Storing	Teacher, 100%	Add 1/6 Contract	10/01/15-06/17/16
Lisa Tully	Athletic Director	Add 1/6 Contract	10/05/15-06/17/16
Matthew Varney	Teacher, 100%	Add 1/6 Contract	10/01/15-06/17/16
Hannah Young	Teacher, 50%	Increase, 100%	10/14/15-06/17/16

Employ

<u>Teacher</u>	<u>Subject</u>	<u>Site</u>	<u>Status</u>	<u>Effective</u>
Allison Burns	ELD, 28%	Valadez	Temp	09/28/15
Mykaela Clemmer	ELD, 50%	El Dorado	Temp	09/28/15
Jodi Elmore	ELD, 43%	Tuffree	Temp	09/28/15
Gina Glaze	Resource Spec, 50%	Spec Ed	Temp	10/08/15
Janeal Hall	ELD, 100%	Kraemer	Temp	09/28/15
Deborah Hensel	ELD, 50%	B-Yorba	Temp	09/28/15
Theresa Hindman	ELD, 71%	YLMS	Temp	09/28/15
Jisu Kim	RSP	Spec Ed	Temp	11/03/15
Mary Martinez	Secondary, 33%	El Dorado	Temp	10/23/15
Krystal Rombeiro	Elementary	Melrose	Temp	10/05/15
Elizabeth Rosol	ELD	Travis MS	Temp	10/29/15

Hourly Positions

Educational Services, Home/Hospital Teachers, \$27/hr., Prep., \$25/Hr., 09/11/15-06/16/16

Sandee Harper

Extra Duty Assignments

<u>Employee</u>	<u>Site</u>	<u>Extra Duty</u>	<u>Hrly. Rate</u>	<u>Hours</u>	<u>Effective</u>
Michelle Anderson	Lakeview	Differentiated Instruction Training	\$25	6	07/01/15-06/30/16
Michelle Anderson	Ed Svs	Differentiated Inst	\$25	6	01/12/15-01/12/15
Dana Armstrong	El Dorado	PSAT Coordinator	Per Diem	15	09/02/15-11/14/15
Andrea Barry	Ed Svs	ECM Day	\$25	6	03/10/16-03/10/16
Stephanie Brock	Tuffree	Noon Supervision	\$25	.5/Day	09/01/15-06/18/16
Stephanie Brock	Tuffree	Saturday Work Supv	\$25	60	07/01/15-06/30/16
Angel Browning	Spec Ed	Pro-Act Training	\$25	3	10/13/15-10/14/15

Extra Duty Assignments (Cont'd)

<u>Employee</u>	<u>Site</u>	<u>Extra Duty</u>	<u>Hrly. Rate</u>	<u>Hours</u>	<u>Effective</u>
Allison Burns	Ed Svs	ELD Support	\$27	20	10/07/15-01/31/16
Allison Burns	Valadez	ELD Planning	\$25	10	09/01/15-06/30/16
Wendy Caldwell-Fong	Bryant Ranch	Site Tech Rep	\$25	40	09/01/15-06/30/16
Kathy Chakan	Ed Svs	Intervention/Data Analysis/Coaching	\$57	250	09/30/15-12/15/15
Wendy Chastain	Glenknoll	GATE Training	\$25	6	10/15/15-10/15/15
Veronica Chavez-Vergara	Valadez	GATE Coordinator	\$25	10	07/01/15-06/30/16
Rachael Collins	Kraemer	Detention	\$25	5	09/01/15-06/17/16
Nancy Coulter	YLHS	PSAT Coordinator	Per Diem	10	09/15/15-10/15/15
Harry Dolen	El Dorado	Admin Support	Per Diem	30/Day	11/03/15-12/18/15
Natali Drake-Riggio	Ed Svs	ECM Day	\$25	6	03/10/16-03/10/16
Marcela Duran-Valencia	Melrose	PK Lead Teacher	\$27	10	08/27/15-06/30/16
Carole Eckenrode	Sped Ed	Prog. Rpts/IEP	\$25	80	10/15/15-12/20/15
Inge Eppink	Ruby Drive	Technology Support	\$25	40	08/27/15-06/30/16
Brandon Frank	Valencia	Prof Dev AVID Tutor	\$25	20	10/01/15-06/16/16
Michelle Frost	Spec Ed	Set up classroom	\$25	12	08/20/15-09/01/15
David Green	Exec Svs	Parent Univ Admin	\$25	16	09/01/15-06/30/16
Isabel Jackle	Exec Svs	Translate Parent Univ	\$27	10	09/01/15-06/30/16
Caroline Johnson	Bryant Ranch	Social Skills Program	\$27	110	10/12/15-05/27/16
Cory Anne Johnston	Melrose	AVID Meetings	\$25	13	08/25/15-06/30/16
Richard Kravitz	Linda Vista	Tech Rep	\$25	40	09/01/15-06/30/16
Matthew Mahoney	Valencia	Lunch Supv.	\$25	200	09/21/15-06/17/16
John Miller	Tuffree	Website Support	\$25	60	07/01/15-06/30/16
Toni Munoz	Melrose	GATE Coordinator	\$25	10	07/01/15-06/30/16
Steve Nakanishi	Brookhaven	Site Tech Rep	\$25	40	09/01/15-06/30/16
Allen Pietrok	Ed Svs	Admin Support	Per Diem	60/day	09/01/15-06/30/16
Steven Settle	El Camino	Credit Recovery	\$27	100	09/28/15-05/27/16
		Prep	\$25	64	
Sherman Shen	B-Yorba	Google Classroom Training	\$25	1	08/13/15-08/28/15
Rebecca Smith	Bryant Ranch	Textbook Distribution	\$25	20	08/20/15-08/28/15
Rebecca Smith	Bryant Ranch	Gold Ribbon App	\$25	30	10/01/15-11/20/15
Andrew Spoonhower	B-Yorba	Detention	\$25	60	09/17/15-06/16/16
Sunita Tendolkar	Golden	RTI/ELD Class	\$27	36	08/17/15-10/01/15
Amanda Wolf	El Dorado	Support Tutoring	\$27	80	10/05/15-06/16/16

Brookhaven, Golden Ribbon Team, \$25/Hr., NTE 10 Hrs., 10/12/15-12/01/15

Lisa Fulkerson  
Melody Sweet  
Cheryl Torres  
Teresa Vitelli

Educational Services, ELD Instruction, \$27/Hr., 2015-2016 SY

<u>Employee</u>	<u>Days/Week</u>	<u>Hours/Day</u>
Marci Malone	4	.5
Molly Skane	4	5
Katherine Visconti	4	3

Educational Services, ELD Instruction, \$27/Hr., 2015-2016 SY

<u>Employee</u>	<u>Days/Week</u>	<u>Hours/Day</u>
Andrew Zaferson	4	1
Melissa Zaldivar	4	3

Educational Services, ELD Training, \$25/Hr., 09/21/15-06/18/16

<u>Employee</u>	<u>NTE Hours</u>
Jodie Elmore	3
Stacy Hoffman	18
Irene Pearson	18
Melissa Zaldivar	30

Educational Services, ELD Lead Teacher Meeting, \$25/Hr., NTE 20 Hrs., 11/03/15-06/30/16

Tiffany Badger  
 Erin Braun  
 Xochitl Dachenhausen  
 Xochitl Diaz  
 Nadine Elwood  
 Deborah Hensel  
 Cathy Hinson  
 Cathy LaBare  
 Mavis Nam  
 Teresa Shermer

Educational Services, Big-Ideas Textbook Training, \$25/Hr., NTE 2 Hrs., 09/22/15

Carin Benner  
 Amanda Bennett  
 Lauren Simmons  
 Lauren Thurston

Educational Services, Common Assessment Preview-MS Task Force, \$25/Hr., NTE 15 Hrs., 09/01/15-06/16/16

Tracy Chung  
 Kellie Erskine  
 Traci Eseltine  
 Glen Fain  
 Geri McBride  
 Peggy Mendez  
 Nicole Saltzman  
 Karen Sieper  
 Cara Stack  
 Diana Thomas  
 Lisa White

Educational Services, Dual Immersion Curriculum Planning, \$25/Hr., NTE 30 Hrs., 10/19/15-06/30/16

Angelina Avila  
 Shealee Dunavan  
 Mariana Mondragon  
 Eva C. Ybarra

Educational Services, ELD Liaison Meeting, \$25/Hr., NTE 12 Hrs., 12/07/15-06/30/16

Joan Angeles-Dizon  
 Angelina Avila-Perez  
 Angella Bonaparte-Garza

Educational Services, ELD Liaison Meeting, \$25/Hr., NTE 12 Hrs., 12/07/15-06/30/16 (Cont'd)

Angela DeGraw  
Karen Dunn  
Jenna Friedrich  
Veronica Gomez  
Erin Kilbarger  
Hanna Krach  
Janet Martin  
Terry Mulcahy  
Andrea Taylor  
Maria Vega  
Michelle Whaley

Educational Services, HS Math Task Force, \$25/Hr., NTE 50 Hrs., 09/01/15-06/16/16

Angelina Atmadja  
Tonya Borg  
Laura Crays  
Debbie Mariotti  
Susan Rotkoski  
Beth Schroeder

Educational Services, Lead HS Teacher Meetings, \$25/Hr., NTE 10 Hrs., 09/22/15-06/16/16

Tiffany Badger  
Loree Begin  
Christine Bonner  
Meghann Callaghan  
Meredith Castro  
Xochitl Dachenhausen  
Helen Diavatis  
Nadine Elwood  
Phyllis Lansley  
Suzanne Munsell  
Mavis Nam  
Steve Nordwick  
Kim Peck  
Teresa Shermer  
Stacy Shube  
Cozette Petitt  
Matt Stine  
Donna Thompson-Becker  
Julie Walker

Educational Services, McKinney Vento Tutoring, \$27/Hr., NTE 60 Hrs., 2015-2016 SY

Elvira Bermudez  
Joel Bradford  
Stephanie Brock  
Jackie Deano  
Michelle Grimsley  
Jessica Hebert  
Jennifer Heffner  
Gayle Helman  
Jennifer Johns  
Hannah Krach  
Megan McGinnis

Educational Services, McKinney Vento Tutoring, \$27/Hr., NTE 60 Hrs., 2015-2016 SY (Cont'd)

Bryan McRae  
 Danielle Miller  
 Nancy Owen  
 Carol Purga  
 Cindy Samson

Educational Services, Math Task Force Training, \$25/Hr., NTE 10 Hrs., 09/01/15-06/16/16

Kellie Erskine  
 Lisa White

Educational Services, MS Lead Teacher Meetings, \$25/Hr., NTE 10 Hrs., 09/22/15-06/16/16

Loree Begin  
 Cameron Castaneda  
 Keith Kish  
 Erika Mayer  
 Laura Moody  
 Kimberly Schultz  
 Candace Tingley  
 Shane Twamley

Educational Services, RTI Instruction, \$27/Hr., 2015-2016 SY

<u>Employee</u>	<u>NTE Hours</u>	<u>Site</u>
Laura Blank	320	Melrose
Janet Brown	256	Glenknoll
Elizabeth Browning	768	Tynes
Coreen Cardenas	384	Morse
Caylie Churchill	560	Sierra Vista
Carrie Fain	512	Fairmont
Toby Foster	256	Linda Vista
Jamie Griffin	512	Brookhaven
Mandy Gutierrez	256	Glenknoll
Tara Gutierrez	768	Tynes
Jilliam Hendricks	384	Rose Drive
Stacy Hoffman	620	Mabel Paine
Janice Huff	128	Rose Drive
Joleen Jones	480	Travis Ranch
Rufida Leppert	360	Golden
Desaree Lopez	384	Morse
Sarah Lucey	384	Lakeview
Sara Partida	768	Topaz
Irene Pearson	500	Glenview
Ginny Petrilla	340	Ruby Drive
Aimee Pope	696	Woodsboro
Cindy Ratzlaff	640	Van Buren
Tamara Rixin	256	Linda Vista
Renee Rizzi	447	Bryant Ranch
Krystal Rombeiro	40	Wagner
Allison Smith	384	Fairmont
Sunita Tendoka	650	Golden
Barbara Tosques	384	Melrose
Melissa Zaldivar	380	Wagner

Educational Services, RTI Training, \$25/Hr., NTE 24 Hrs., 2015-2016 SY

<u>Employee</u>	<u>Site</u>
Laura Blank	Melrose
Janet Brown	Glenknoll
Elizabeth Browning	Tynes
Coreen Cardenas	Morse
Caylie Churchill	Sierra Vista
Carrie Fain	Fairmont
Toby Foster	Linda Vista
Jamie Griffin	Brookhaven
Mandy Gutierrez	Glenknoll
Tara Gutierrez	Tynes
Jillian Hendricks	Rose Drive
Stacy Hoffman	Mabel Paine
Janice Huff	Rose Drive
Joleen Jones	Travis Ranch
Rufida Leppert	Golden
Desaree Lopez	Morse
Sarah Lucey	Lakeview
Sara Partida	Topaz
Irene Pearson	Glenview
Ginny Petrilla	Ruby Drive
Aimee Pope	Woodsboro
Cindy Ratzlaff	Van Buren
Renee Rizzi	Bryant Ranch
Tamara Rixin	Linda Vista
Krystal Rombiero	Wagner
Molly Skane	Tynes
Allison Smith	Fairmont
Elizabeth Solyam	Glenview
Sunita Tendoka	Golden
Barbara Tosques	Melrose
Melissa Zaldivar	Wagner

Educational Services, Science Kit Training, \$25/Hr., 10/14/15-10/21/15

<u>Employee</u>	<u>NTE Hours</u>
Wendy Caldwell-Fong	8
Jackie Deano	8
Cory-Anne Johnston	24
Noelle Lopez	24
Sharon McBenttez	12
Anne Marie Plascencia	24
Teresa Vitelli	4

Educational Services, Teacher/Aide Collaboration, \$25/Hr., NTE 6 Hrs., 08/23/15-10/15/15

Suzanne Borgese  
Meghann Briggs  
Donna Brothers  
Tracy Downey  
Kimberly Goodwin  
Gary Gresch  
Tarek Hassoun  
Christina Holton  
Phyllis Lansley

Educational Services, Teacher/Aide Collaboration, \$25/Hr., NTE 6 Hrs., 08/23/15-10/15/15 (Cont'd)

Shari Lee  
 Linda Mason  
 Mark Pederson  
 Linda Schenkoske  
 Margaret Willert

Educational Services, Technical Support, \$25/Hr., NTE 40 Hrs., 09/01/15-06/30/16

<u>Employee</u>	<u>NTE Hours</u>
Kelly Farrell	40
Mike Fredstrom	40
Sarah Hoffman	13
Jennifer Luchise	40
Dawn Page	40
Ann Marie Plascencia	40
Judy Rees	13

El Dorado, PSAT Set-Up, \$25/Hr., NTE 2 Hrs., 10/13/15

Eron Campuzano  
 Laura Campuzano  
 Laura Carvelli

Executive Services, Parent University, Instruction \$27/Hr., Prep., \$25/Hr., 2015-2016 SY

<u>Employee</u>	<u>Instruction Hrs</u>	<u>Prep Hrs</u>
Jodi Bonk	2	2
Michelle DeHaven	4	2

Executive Services, Parent University, \$35/Hr., NTE 6 Hrs., 2015-2016 SY

Peyton Pike  
 Neha Shahpatel

Executive Services, Saturday School Program, Instruction \$27/Hr., Prep., \$25/Hr., 2015-2016 SY

<u>Employee</u>	<u>NTE Hours</u>	<u>Prep</u>	<u>Site</u>
Maria Alvarez	12	6	Valadez
Cathy Bastieri	12	6	Van Buren
Francine Bless	12	6	Van Buren
Matthew Callaway	16	8	Kraemer
Ricky Castro	12	6	Valadez
Brad Davis	12	6	Esperanza
Xochitl Diaz	12	6	Valadez
James Fox	12	6	El Dorado
Danny Ortega	16	8	Kraemer
Rosemary Pang	12	6	Van Buren
Leslie Poling	12	6	Valadez
Leticia Pulido	16	8	Kraemer
Danielle Sabia	16	8	Kraemer
Eric Samson	12	6	El Dorado
Anne San Roman	12	6	Van Buren
Rosina Talamantes	16	8	Kraemer
Shane Twamley	24	12	Kraemer
Jeff Udarbe	12	6	Valadez
Lisa White	12	6	Valadez

Executive Services, Saturday Work Study Program, \$27/Hr., 09/01/15-06/17/16

<u>Employee</u>	<u>NTE Hours</u>	<u>Prep Hrs</u>	<u>Site</u>
Leticia Pulido	16		Kraemer
Danielle Sabia	100	50	Kraemer
Noelle Toxqui	100	100	YLHS

Glenknoll, EL Support, \$27/Hr., NTE 4/Hrs. week, 09/21/15-05/27/16

Janet Brown  
Mandy Gutierrez

Glenknoll, Gold Ribbon Writing, \$25/Hr., NTE 10 Hrs., 10/12/15-11/20/15

Jaclyn Deano  
Jessica Hebert  
Sarah Hoffman

Melrose, Kindergarten Assessments, \$25/Hr., NTE 15 Hrs., 08/03/15-08/21/15

Shealee Dunavan  
Marcela Duran  
Chad Hundebly

Rio Vista, AVID Leadership & Planning, \$25/Hr., NTE 25 Hrs., 07/01/15-06/30/16

Billie Baron  
Marilyn Bates  
Victoria Groscoast  
Maria Hepps  
Barbara Kohler  
Robert Mora  
Jennifer Raya  
Gail Spear

Special Education, Special Education Mentor Teacher, \$25/Hr., 11/18/15-06/12/16

<u>Employee</u>	<u>NTE Hours</u>
Sarah Belsey	80
Marge Cooley	80
Carol Doeling	40
Grace Gordon	40
Joy Goodrich	80
Kim Goodwin	40
Christina Holton	40
Randi Morgan	40
Sheryl Pastorek	40
Anna Peterson	40
Valerie Steinbergs	40
Dinah Vigil	80
Elaine Weng	80

Valadez, Chapman Holocaust Art & Writing Coordinator, \$25/Hr., NTE 20 Hrs., 11/01/15-06/30/16

Cameron Castaneda  
Marsha Linsley  
Cynde Riley  
Kimberly Schultz  
Sarah Shay  
Cathy Smith  
Dana Zywieciel



Valencia, AVID Support, \$25/Hr., NTE 2 Hrs., 09/24/15-10/15/15

Yesenia Castillo  
 Alice Lin  
 Teresa Shermer  
 Paola Suchsland

Valencia, Administrative Support, \$25/Hr., NTE 80 Hrs., 09/01/15-06/17/16

Danny Ortega  
 Curt Pike

Yorba Linda HS, At Risk Tutoring, \$27/Hr., NTE 50 Hrs., 09/01/15-06/17/16

<u>Employee</u>	<u>NTE Hours</u>
Angelina Atmadja	50
Scott Herrick	50
Kyle Linebarger	50
Wesley Peacock	50
Sarah Phillips	180

Yorba Linda HS, PSAT Proctor, Per Diem, NTE 5 Hrs., 09/15/15-10/15/15

Employee  
 Peyton Pike  
 Lorri Walls

Stipends

<u>Employee</u>	<u>Site</u>	<u>Duty</u>	<u>NTE Amount</u>	<u>Effec. Dates</u>
Carol Collins	Ed Svs	Consultant Teacher	\$3500.00	2015-2016 SY
Maureen Koenig	YLMS	Technology Trainer	\$2607.00	2015-2016 SY
Sara Priester	Spec Ed	ASHA Certification	\$750.00	2015-2016 SY

Brookhaven, Lead Teacher, NTE \$654.00, 2015-2016 SY

Lisa Fulkerson  
 Steve Nakanishi  
 Melody Sweet  
 Cheryl Torres

Bryant Ranch, Lead Teacher, NTE \$654.00, 2015-2016 SY

Hollis Cruse  
 Jori Henry  
 Kristi Langsdale  
 Karen Lewis  
 Rebeckalee Smith  
 Elizabeth Stumpf  
 Melanie Yoshimura

Educational Services, Consulting Teacher, 2015-2016 SY

<u>Employee</u>	<u>NTE Amount</u>
Tiffany Badger	\$1500.00
Suzanne Borgese	\$1500.00
Linda Carl	\$3400.00
Melanie Carmona	\$2500.00
Cameron Castaneda	\$3400.00
Ricky Castro	\$1500.00
Heidi Chipman	\$1500.00
Michelle Daetweiler	\$1500.00

Educational Services, Consulting Teacher, 2015-2016 SY (Cont'd)

<u>Employee</u>	<u>NTE Amount</u>
Alyson Dixon	\$2500.00
Shealee Dunavan	\$3400.00
Sharon Farrell	\$1500.00
Deniz Fierro	\$1500.00
Tonya Gordillo	\$3400.00
Laurie Guy	\$1500.00
Janmarie Halliday	\$2500.00
Sheryl Hess	\$1500.00
Leslie Kirui	\$2500.00
Beth Mazurier	\$1500.00
Scott Mazurier	\$1500.00
Kristin McDonald	\$2500.00
Terry Mulcahy	\$1500.00
Krisa Muller	\$1500.00
Joy Okada	\$1500.00
Jennifer Rasic	\$1500.00
Susan Sawyer	\$1500.00
Valerie Steinbergs	\$2500.00
Angela Taylor	\$1500.00
Shane Twamley	\$2500.00
Wendy Takahashi	\$1500.00
Teresa Vitelli	\$3400.00
Kimberly Voge	\$1500.00

Educational Services, ECM Training, NTE \$300.00, 10/24/15-03/05/16

Michelle Anderson  
Harvey Armbrust  
Andrea Barry  
Katherine Davidson  
Natali Drake-Riggio  
Kelly Farrell  
Shelly Freeland  
Jack Gailey  
Ashley Goyette  
Victoria Groscost  
Jennifer Jacobson  
Alesa Kerr  
Daneen Kneiss  
Judy Lighthipe  
Heather Marasco  
Linda Moore  
Vicki Osborn  
Julie Pak  
Maria Paz Campoy  
Briana Seward  
Kelly Travassaros  
Martha Tripp  
Joanne Vaught  
Scott Villanueva  
Brian Warman  
Patricia Wong  
Sylvia Zamarripa

Fairmont, Lead Teacher, NTE \$654.00, 2015-2016 SY

Gina Chi  
Patricia Davidson  
Judith Furman  
Erica McBride  
Christine O'Shea  
Jeffrey Sanders  
Lisa Smith  
Rae Ann Watkins

Glenknoll, Lead Teacher, NTE \$654.00, 2015-2016 SY

Patricia Bagge  
Valerie Coulombe  
Judy Rees

Glenknoll, Outdoor Education, NTE \$492.00, 01/04/16-01/08/16

Hanna Krach  
Danielle Miller  
Deborah Myers  
James Novek

Glenview, Lead Teacher, NTE \$654.00, 2015-2016 SY

Elaine Doke  
Michelle Flenniken  
Mariana Mondragon  
James Novek

Golden, Lead Teacher, NTE \$654.00, 2015-2016 SY

Laurel Ayer  
Lisa Fraser  
Judy Hale  
Gloria Johnson  
Teresa Mulcahy  
Deborah Ventura  
Scott Villanueva  
Michelle Woinarowicz

Lakeview, Lead Teacher, NTE \$654.00, 2015-2016 SY

Suzanne Bilhartz  
Heidi Sabio  
Shannon Vlastnik

Linda Vista, Lead Teacher, NTE \$436.00, 2015-2016 SY

Anna Behrendt  
Lori Valor  
Barbara Wilson

Mabel Paine, Lead Teacher, NTE \$654.00, 2015-2016 SY

Claudia Lyman  
Diane McNall

Melrose, Lead Teacher, NTE \$654.00, 2015-2016 SY

Shealee Dunavan  
Vladimir Figueroa

Melrose, Lead Teacher, NTE \$654.00, 2015-2016 SY (Cont'd)

Thelma Gandara-Tatar  
Delma Gonzales  
Helen Nelson  
Stacy Shimoda-Harms

Morse, Lead Teacher, NTE \$654.00, 2015-2016 SY

Julie Lama  
Cynthia Mc Clelland  
Lynette Parelli  
Karen Ricotta  
Patricia Simmons  
Tami Tang  
Ana Zamora-Lopez

Rio Vista, Lead Teacher, NTE \$654.00, 2015-2016 SY

Marilyn Bates  
Michelle Beresford  
Kathy Bernhardt  
Debbie Gamble  
Donna Lopez  
Christine Paine  
Gail Spear

Rose Drive, Lead Teacher, NTE \$654.00, 2015-2016 SY

Daune Abadie  
Kelly Willey

Ruby Drive, Lead Teacher, NTE \$654.00, 2015-2016 SY

Alesa Kerr  
Sofia Vander Kooy

Sierra Vista, Lead Teacher, NTE \$654.00, 2015-2016 SY

Kim Griffin  
Dawn Page  
Susan Solomonson

Topaz, Lead Teacher, NTE \$654.00, 2015-2016 SY

Rossana Hamilton  
Carol Purga  
Stacy Stevens

Travis Ranch, Lead Teacher, NTE \$654.00, 2015 2016 SY

Cynthia Caderao  
Nancy Mullen  
Bernadette Osborne  
Peggy Sitar

Tynes, Lead Teacher, NTE \$654.00, 2015-2016 SY

Susan Christensen  
Heather Creelman  
Kim Goodwin  
Janelle Gullotti  
Violet Hobbs

Tynes, Lead Teacher, NTE \$654.00, 2015-2016 SY (Cont'd)

Jana Howard  
 Mary Larson  
 Yeni Osuna Pasillas  
 Ashely Redfox  
 Pat Souto

Tynes, Professional Development, \$25/Hr., NTE 10 Hrs., 09/02/15-06/16/16

Kristina Mahan  
 Ashley Redfox  
 Kelly Rucker

Valadez, Lead Teacher, 2015-2016 SY

<u>Employee</u>	<u>NTE Amount</u>
Andrew Putman	\$1074.00
Jeffrey Schumerth	\$864.00

Van Buren, Lead Teacher, NTE \$654.00, 2015-2016 SY

Katie Gotovac  
 Patricia Johnson  
 Rosemary Pang  
 Rebecca Vale

Wagner, Lead Teacher, NTE \$654.00, 2015-2016 SY

Cheryl Goessling  
 Katie Lane  
 Patricia Wong

Woodsboro, Lead Teacher, NTE \$654.00, 2015-2016 SY

Angella Bonaparte-Garza  
 Jennifer Johns  
 Amy Livergood

District Funded Co-Curricular Assignments

<u>Stipends</u>	<u>Site</u>	<u>Co-Curricular Assignment</u>	<u>NTE Amount</u>	<u>Effective</u>
Vanessa Amorin	Travis Ranch	Web Advisor	\$533.00	09/01/15-06/30/16
Stephanie Brock	Tuffree	Academic Coach	\$869.00	07/01/15-06/30/16
Marita Buckley	Travis Ranch	Intramural Coach	\$800.00	09/01/15-06/30/16
Kathy Campitelli	El Dorado	Academic Coach	\$745.00	2015-2016 SY
Mark Castillo	Valencia	Hd Golf	\$3229.00	08/17/15-10/23/15
John Domen	YLHS	Football	\$3227.00	08/28/15-11/06/15
Colin Domene	YLHS	Football	\$3227.00	08/28/15-11/06/15
Rebecca Dominguez	Travis Ranch	Band Director	\$1738.00	09/01/15-06/30/16
Brandon Frank	Valencia	Hd Boys X-Country	\$2979.00	08/17/15-11/06/15
Luis Garcia	Valencia	Football	\$3477.00	08/17/15-11/06/15
Nataly Garcia	El Dorado	Newspaper	\$365.00	01/01/16-06/16/16
Nataly Garcia	El Dorado	Academic	\$1117.00	08/27/15-06/16/16
John German	Valencia	Football	\$250.00	08/17/15-11/06/15
Jason Gray	Valencia	Football	\$3477.00	08/17/15-11/06/15
James Hahn	Tuffree	Instrumental Music Director	\$1738.00	08/27/15-06/30/16
Janmarie Halliday	Tuffree	Yearbook Advisor	\$1738.00	08/27/15-06/30/16
Mark Hamilton	Tuffree	Vocal Music Director	\$1738.00	08/27/15-06/30/16
Sandra Hanneman	El Dorado	Academic	\$1117.00	08/27/15-06/16/16

District Funded Co-Curricular Assignments (Cont'd)

<u>Stipends</u>	<u>Site</u>	<u>Co-Curricular Assignment</u>	<u>NTE Amount</u>	<u>Effective</u>
Erica Harding-Watanabe	Valencia	Softball	\$250.00	09/01/15-01/28/16
Paola Hellwig	Travis Ranch	Journalism Advisor	\$1066.00	09/01/15-06/30/16
Karla Jones	Kraemer	Hip Hop Advisor	\$1304.00	2015-2016 SY
Robert Kanne	El Dorado	Academic Coach	\$4468.00	2015-2016 SY
Krystal Lee	Valencia	Girls Volleyball	\$2482.00	08/17/15-11/04/15
Mike Lorge	Valencia	Golf	\$2732.00	08/17/15-10/23/15
Jack MacDonald	Esperanza	Football	\$250.00	08/28/15-11/06/15
Matthew Mahoney	Valencia	Football	\$3227.00	08/17/15-11/06/15
Jason Marganian	Valencia	Hd Waterpolo	\$2979.00	08/17/15-11/06/15
Mike Marrujo	Valencia	Hd Football	\$4718.00	08/17/15-11/06/15
Mike McCall	Valencia	Hd Tennis	\$3279.00	08/17/15-10/30/15
Rich Medellin	Esperanza	Hd Boys X-Country	\$250.00	09/03/15-11/06/15
Gary Meek	Esperanza	Football	\$250.00	08/28/15-11/06/15
Rolfe Nasr	El Dorado	Newspaper Advisor	\$1365.00	08/27/15-06/16/16
Isaac Owens	Esperanza	Hd Girls Volleyball	\$250.00	08/31/15-11/04/15
William Pendleton	Esperanza	Football	\$250.00	08/28/15-11/06/15
Shawn Racobs	Valencia	Football	\$3227.00	08/17/15-11/06/15
Cynthia Riley	Travis Ranch	Activities Director	\$1738.00	09/01/15-06/16/16
Cynthia Riley	Travis Ranch	PBIS	\$1738.00	09/01/15-06/30/16
Mike Scheetz	Valencia	Football	\$3477.00	08/17/15-11/06/15
Jessica Schlenz	Travis Ranch	Vocal/Choir	\$1738.00	09/01/15-06/16/16
Phil Seitz	B-Yorba	Honor Society Advisor	\$800.00	08/25/15-06/15/16
Brian Shay	Travis Ranch	Yearbook Advisor	\$1738.00	09/01/15-06/16/16
Brian Shay	Travis Ranch	Intramural Coach	\$800.00	09/01/15-06/30/16
Stephanie Shirey	El Dorado	Newspaper Advisor	\$1000.00	08/27/15-06/16/16
Karen Sieper	Tuffree	Activities Director	\$1738.00	07/01/15-06/30/16
Karen Sieper	Tuffree	Academic Coach	\$869.00	07/01/15-06/30/16
Kelly Smith	El Dorado	Academic Coach	\$1489.00	2015-2016 SY
Paulo Sunia	Valencia	Football	\$3227.00	08/17/15-11/06/15
James Thorne	Valencia	Hd Volleyball	\$3477.00	08/17/15-11/04/15
Debbie Titov-Mariotti	Esperanza	Girls X-Country	\$250.00	09/03/15-11/06/15
John Vandam	Valencia	Weight Trainer	\$2732.00	08/17/15-11/06/15
Patrick Wren	YLHS	Football	\$3477.00	08/28/15-11/06/15

Booster Funded Co-Curricular Assignments

<u>Stipends</u>	<u>Site</u>	<u>Co-Curricular Assignment</u>	<u>NTE Amount</u>	<u>Effective</u>
Nicholas Gerasimou	YLHS	Track	\$2730.00	08/28/15-11/06/15
John German	Valencia	Football	\$3227.00	08/17/15-11/06/15
Erica Harding-Watanabe	Valencia	Softball	\$2730.00	09/01/15-01/28/16
Gary Moore	Esperanza	Hd Track	\$2482.00	09/01/15-11/05/15
Jason Pietsch	YLHS	Hd Boys Basketball	\$3475.00	08/28/15-11/06/15

Assignment Authorizations

<u>Employee</u>	<u>Site</u>	<u>Subject</u>	<u>Education Code</u>
Brian Shay	Travis Ranch MS	Yearbook (Lang Arts)	44258.2

Substitute Teachers

Roger Abifadel  
Amanda Bennett  
Miller Brown

Substitute Teachers (Cont'd)

Michelle Burwell  
Alejandra Cedeno  
Matthew Clark  
Mayra Davalos  
Diane Hassoun  
Elizabeth Keilty  
Kristin Kierulff  
Alexis Laythe  
Iris Lee  
Brandi Macias  
Alyson Noel  
Dawn Schulert  
Amanda Wernli  
Melissa Zaldivar  
Jessica Zunigabravo

**BOARD POLICY**

Placentia-Yorba Linda Unified School District

Students

5119.4 - BP

**Open/Closed Campus**

The Board of Education, in order to provide a supervised, safe, and orderly environment for the students of the Placentia-Yorba Linda Unified School District, establishes a "closed campus" for students in grades K-11. The board finds that school facilities and resources are adequate to serve the lunchtime needs for all of our students K-12. The board further believes that a closed campus benefits students by encouraging them to participate in school activities, rather than following other pursuits which may occur in an unsupervised environment. Once students arrive at school, they must remain on campus until the end of the school day unless they have been signed out by their parents/guardians and/or received permission from school authorities to leave for a specific purpose. Students who leave campus without such authorization shall be classified as truant and subject to disciplinary action.

As authorized by Education Code 44808.5, the governing board established an "open campus" at district high schools for eligible seniors. Seniors shall not leave the school grounds during lunch without an authorized pass obtained from the school office and authorized by their parent or guardian. By allowing our eligible seniors to leave campus during the lunch period, the board entrusts them with an opportunity to demonstrate responsible behavior and good citizenship. Seniors may not leave at any other time during the school day without written authorization of their parents/guardians and/or permission of school authorities. The privilege of open campus for seniors may be revoked from individual students for disciplinary reasons, such as tardiness or a failure to return for their next period prepared for class.

Parents who authorize their student to leave campus at any time during the day assume all liability and responsibility for their student. The district, board members, and district employees shall not be liable for the conduct and/or safety of seniors who leave school grounds during the lunch period (Education Code 44808.5).

Legal Reference:	<u>Education Code</u>	Section 44808.5	Permission for pupils to leave school grounds
Cross Reference:	<u>Board Policy</u>	Section 5113 Section 6145	Absences and Excuses Re. Equal Access

Policy adopted: 3/24/92

Policy revised:



**BOARD POLICY**

Placentia-Yorba Linda Unified School District

---

Personnel

4231 - BP

**PROFESSIONAL GROWTH FOR CLASSIFIED EMPLOYEES**

**CLASSIFIED EMPLOYEES STAFF DEVELOPMENT**

~~The Placentia-Yorba Linda Unified School District hereby establishes a Professional Growth Program for classified employees. In support of this program, the board encourages the participation of all eligible classified employees.~~

~~The purpose of the program shall be to improve the standard of service of the classified staff; to extend and constantly improve the standard of on-the-job performance of classified employees; to provide professional growth and opportunities for advancement for classified employees.~~

~~It shall also be the purpose of this program to provide positive support for the school district's Equal Opportunity Policy by providing avenues for minority employees to progress through the career ladder concept into supervisory positions.~~

~~It shall also be the purpose of the Board of Education, in recognition of individual efforts on the part of classified employees to improve their job performance, to provide these employees with suitable financial reimbursement for the costs of training programs successfully completed.~~

The Governing Board recognizes that classified staff does essential work that supports a healthy school/department environment and educational programs. Classified staff shall have opportunities to participate in staff development activities in order to improve job skills, learn best practices, and retrain as appropriate in order to meet changing conditions in the district.

The Superintendent or designee shall ensure that the district's staff development program is aligned with district goals, school improvement objectives, the local control and accountability plan, and other district and school plans.

Staff development may address general workplace skills and/or skills and knowledge specific to the duties of each classified position.

For classroom instructional aides or other classified staff involved in direct instruction of students, staff development activities may also include academic content of the core curriculum, teaching strategies, classroom management, or other training designed to improve student performance, conflict resolution, and relationships among students. Such professional learning opportunities shall be evaluated.

The district's staff evaluation process may be used to recommend additional individualized staff development for individual employees.

Legal Reference:  
EDUCATION CODE

44277 Professional Growth

45380-45387 Retraining and study leave (classified employees)

45390-45392 Professional development for classified school employees

52060-52077 Local control and accountability plan

56240-56245 Staff development; service to persons with disabilities

GOVERNMENT CODE

3543.2 Scope of representation of employee organization

Policy adopted: 2/11/74

Policy revised:

## **BOARD POLICY**

Placentia-Yorba Linda Unified School District

---

Personnel

4135.3 - BP

### **NEGOTIATIONS PROCEDURES**

~~Please refer to Master Certificated Employment Agreement dated October 12, 1976 (Page 2) for specific reference to negotiation procedures during the 1976-77 school year.~~

~~The employment agreement is in effect until September 10, 1977, or a successor agreement is negotiated and signed by the Board of Education and the Placentia-Yorba Linda Unified School District.~~

The Board and the Superintendent shall establish a bargaining team to assist in analyzing contract provisions and conducting contract negotiations.

The bargaining team shall negotiate in good faith with exclusive employee representatives on wages, hours of employment, and other terms and conditions of employment identified in law as being within the scope of representation.

Once the final terms of the agreement have been ratified by the membership of the employee organization, the contract shall be presented to the Board at a public meeting for approval.

In approving agreements on employee contracts, the Board shall balance the needs of staff and the priorities of the district in order to provide students with a high-quality instructional program based on a sound, realistic budget.

When the district intends to make any change to matters within the scope of representation, it shall give reasonable written notice of its intent to the exclusive representative for the purpose of providing the exclusive representative a reasonable amount of time to negotiate with the district regarding the proposed changes.

In the event of an impasse in negotiations, the district shall participate in good faith in mediation and fact-finding procedures.

Legal Reference:

EDUCATION CODE

44987 Service as officer of employee organization (certificated)

45210 Service as officer of employee organization (classified)

GOVERNMENT CODE

3540-3549.3 Educational Employment Relations Act

Policy revised:

The Secretary of the Board of Education does hereby certify that the foregoing is a full, true, and correct copy of the Board minutes duly passed and adopted by said Board at the regular meeting held on December 15, 2015.

Date: December 16, 2015

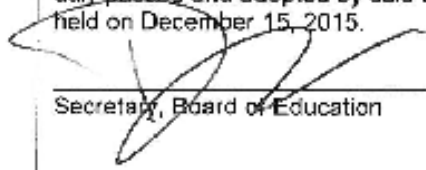
  
Secretary, Board of Education